

О. МОРАЛЕВ

СЮИТА

для деревянных духовых

с симфоническим оркестром

I^{ая} ЧАСТЬ - СКЕРЦО

Библиотека
Свердловского отделения
Музыкального фонда СССР

КЛАВИР

Свердловск 1962

СЮИТА

для

деревянных духовых и симфонического оркестра

I-ая часть. СКЕРЦО "В путь"

Весело

The score is written on three systems. The first system includes a flute part (flauta solo) and a piano accompaniment (piano) with the instruction "archi" (strings). The second and third systems continue the melody and accompaniment.

6

Библиотека
 Свердловского района
 Муниципальное ЦСР

Сюита Трава Моравел

Крецо

Весело, но не очень быстро

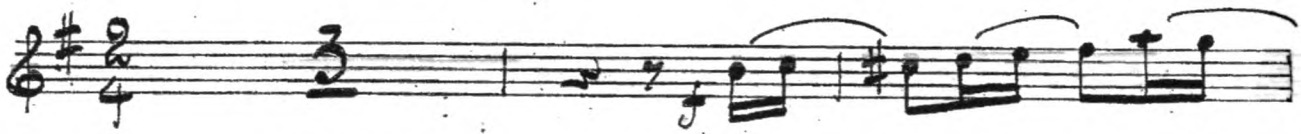

3

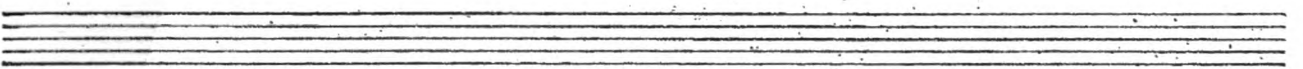
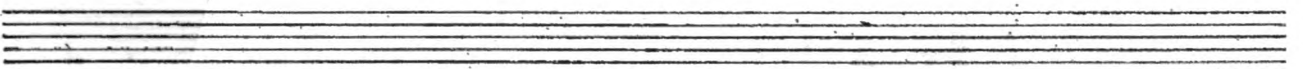
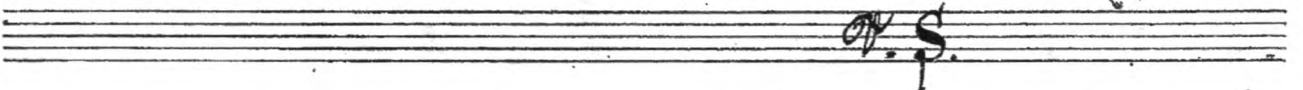
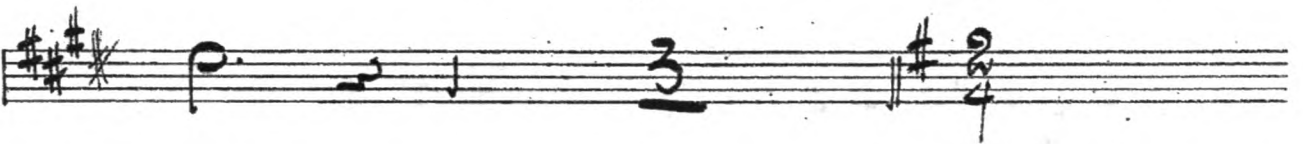

4

5

6

