

О. МОРАЛЕВ

ПЬЕСА

ДЛЯ ФЛЕЙТЫ И Ф-П.

Allegro scherzando

- System 3:** The third system continues the accompaniment in the right hand and the bass line in the left hand. It includes some slurs and accents.
- System 5:** The fifth system features a more complex right hand part with chords and slurs, while the left hand remains simple.
- System 6:** The sixth system continues the piece with similar accompaniment and bass line patterns.

Musical score system 1, featuring a vocal line and piano accompaniment. The piano part includes chords and a melodic line with a five-fingered scale-like passage. Dynamics include *p*, *p sub.*, and *pp-p*.

2

Musical score system 2, featuring a vocal line and piano accompaniment. The piano part includes chords and a melodic line with a five-fingered scale-like passage. Dynamics include *pp-p* and *f*.

Musical score system 3, featuring a vocal line and piano accompaniment. The piano part includes chords and a melodic line with a five-fingered scale-like passage.

Musical score system 4, featuring a vocal line and piano accompaniment. The piano part includes chords and a melodic line with a five-fingered scale-like passage.

Musical score system 5, featuring a vocal line and piano accompaniment. The piano part includes chords and a melodic line with a five-fingered scale-like passage.

Mus#

This is a handwritten musical score for piano and voice. The score is written on ten systems of staves. The first system consists of a single treble clef staff with complex, multi-measure chords. The second system is a grand staff (treble and bass clefs) with a piano accompaniment. The piano part features a steady bass line with chords and a treble line with a melodic line, including several triplet markings (indicated by a '3' over a bracket). The third system continues the piano accompaniment. The fourth system is a grand staff with a vocal line in the treble clef and piano accompaniment in the bass clef. The piano part includes triplet markings. The fifth system is a single treble clef staff with a vocal line, marked with 'rit.' (ritardando). Below the staff, the instruction 'dim. poco a poco' is written. The sixth system is a grand staff with a vocal line in the treble clef and piano accompaniment in the bass clef. The piano part includes triplet markings and the instruction 'dim. poco a poco'. The seventh system is a single treble clef staff with a vocal line, marked with 'rit.'. The eighth system is a grand staff with a vocal line in the treble clef and piano accompaniment in the bass clef. The piano part includes triplet markings. The ninth system is a grand staff with a vocal line in the treble clef and piano accompaniment in the bass clef. The piano part includes triplet markings. The tenth system is a grand staff with a vocal line in the treble clef and piano accompaniment in the bass clef. The piano part includes triplet markings. The score concludes with a double bar line and a 2/4 time signature.

Andante

This is a handwritten musical score for guitar, consisting of two systems of staves. The music is written in a key with one sharp (F#) and a 2/4 time signature. The score includes a melody line and an accompaniment line.

System 1:

- Staff 2 (Accompaniment):** Features a series of chords and single notes, including a *gliss* marking over a note.
- Staff 3 (Melody):** A series of notes: F#, G, A, B, C, D, E, F#, G, A, B, C, D, E, F#, G.

System 2:

- Staff 5 (Melody):** A series of notes: F#, G, A, B, C, D, E, F#, G, A, B, C, D, E, F#, G.
- Staff 7 (Melody):** A series of notes: F#, G, A, B, C, D, E, F#, G, A, B, C, D, E, F#, G.

3 3

p

pp

gliss

p

dim.

Tempo I

6

Ded. 3

Веса

O. Мопарев

Allegro scherzando

для фортепиано и оркестра

tr h

2

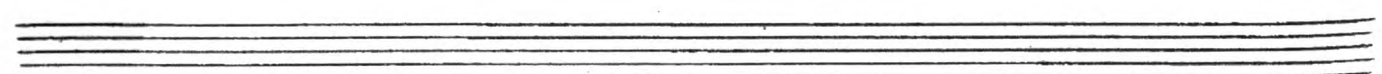
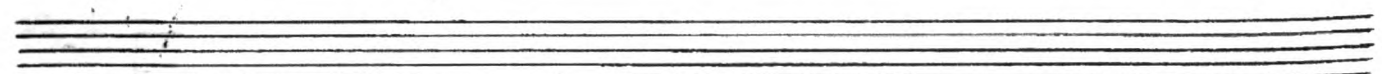
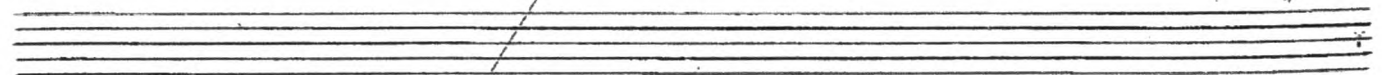
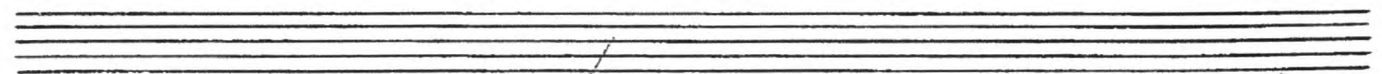
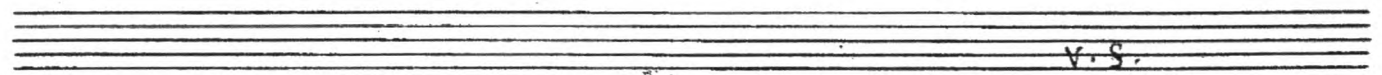
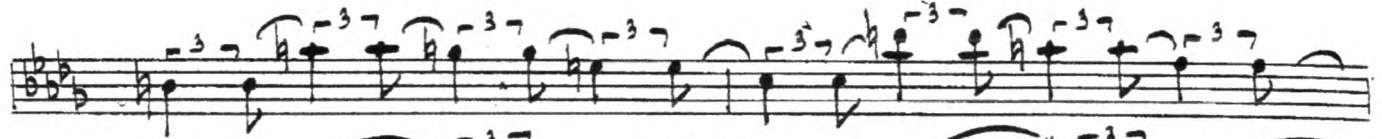
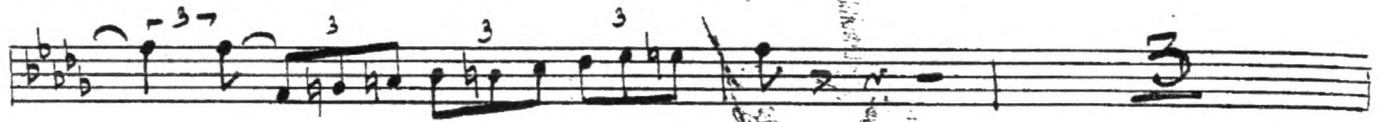

Empty musical staff.

Empty musical staff.

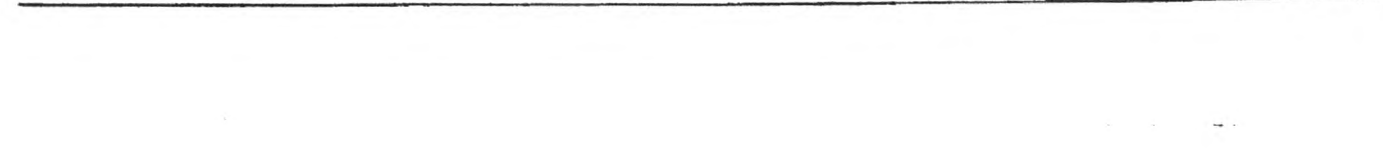
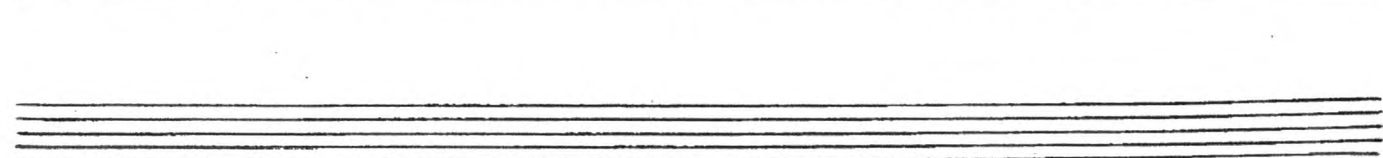
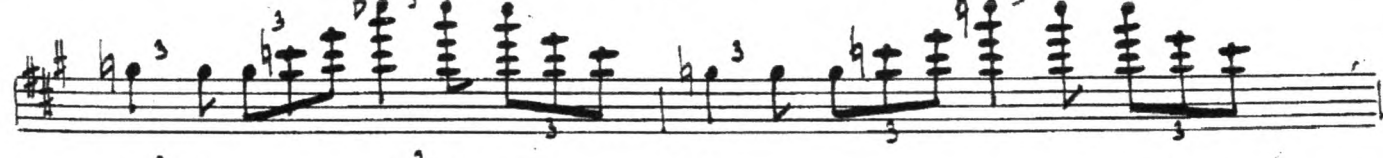

Four empty musical staves are located at the bottom of the page, arranged vertically. Each staff consists of five horizontal lines, but they contain no musical notation or text.