ПОСОБИЕ ПО ОБЩЕМУ ФОРТЕПИАНО

3 класс

ЗАЙЧИК

Г. ГАЛЫНИН

Весело, легко

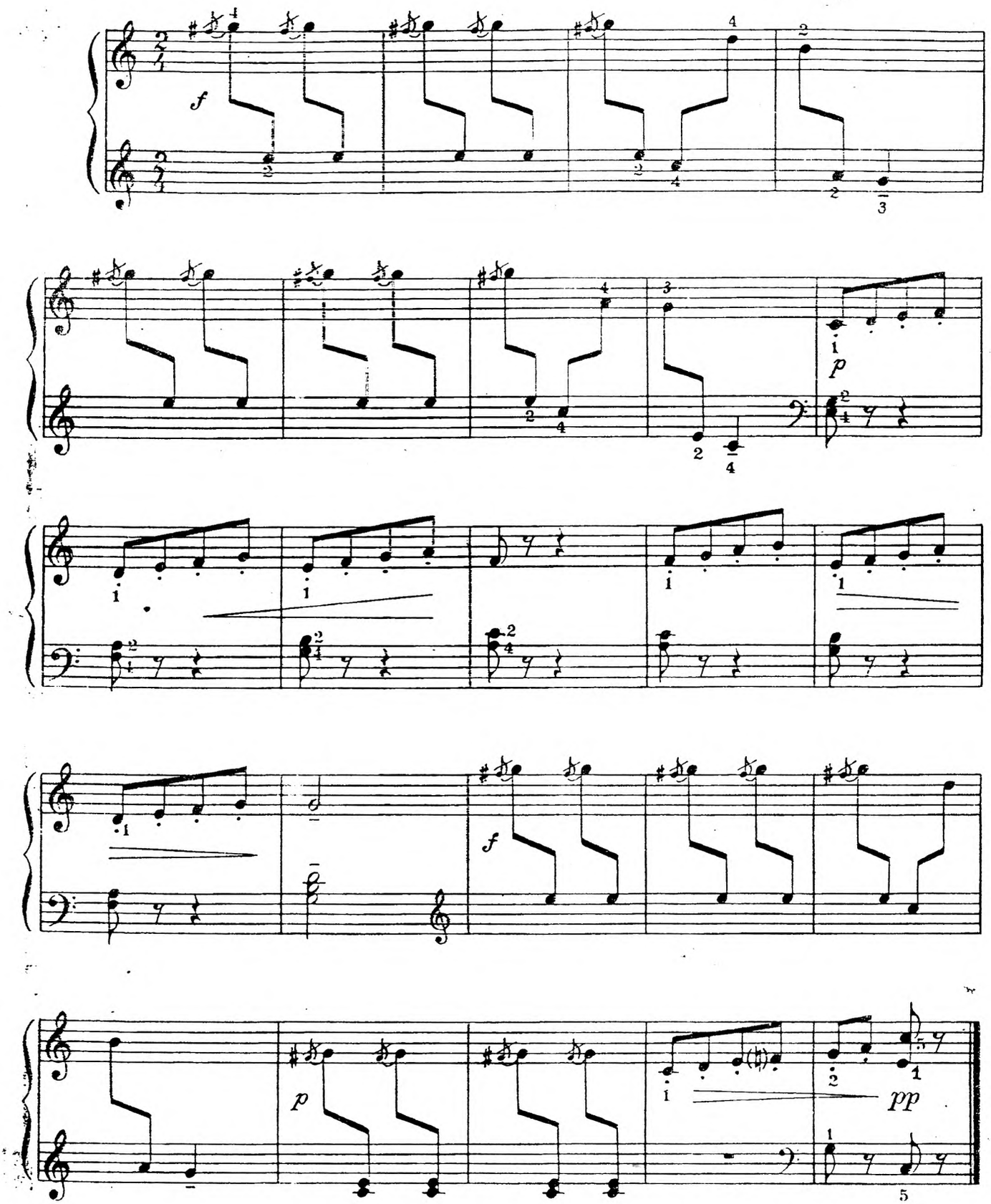

АРИЯ

В.А. МОЦАРТ

Аранжировка Сергея Баландина

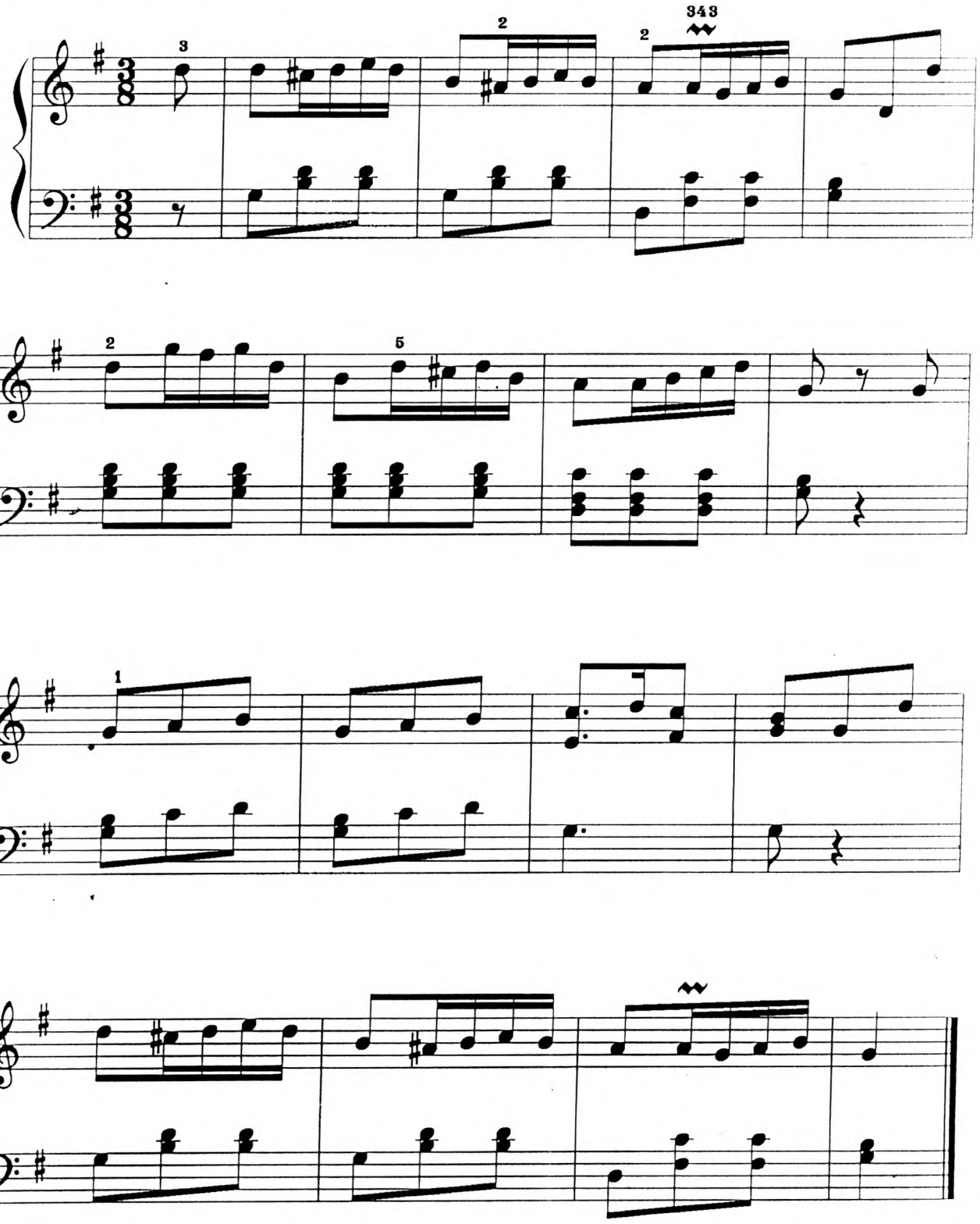

Дуэт

Н. Любарский

Плавно и выразительно

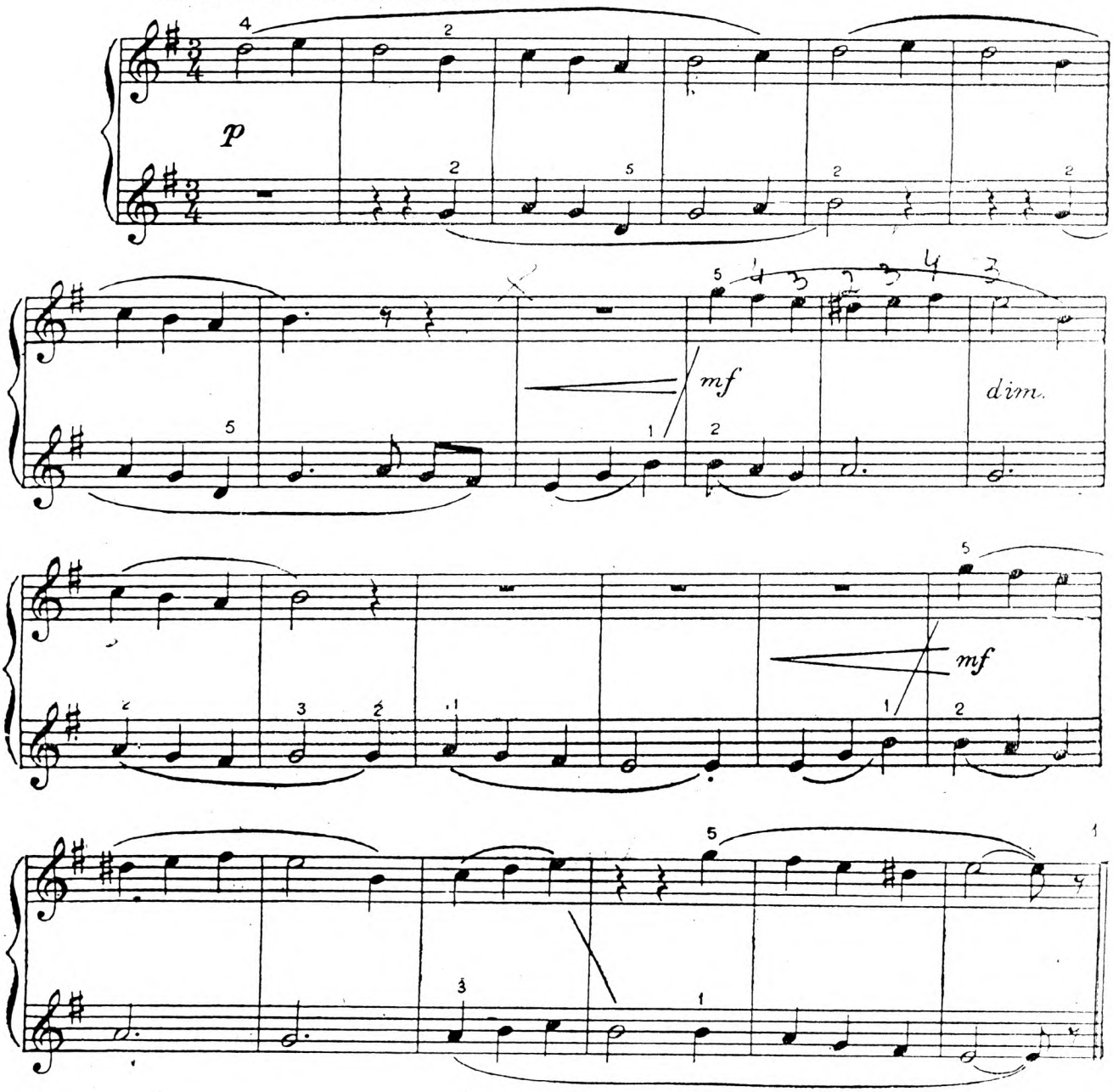

ЗАЙЧИК

Г. ОРЛЯНСКИЙ.

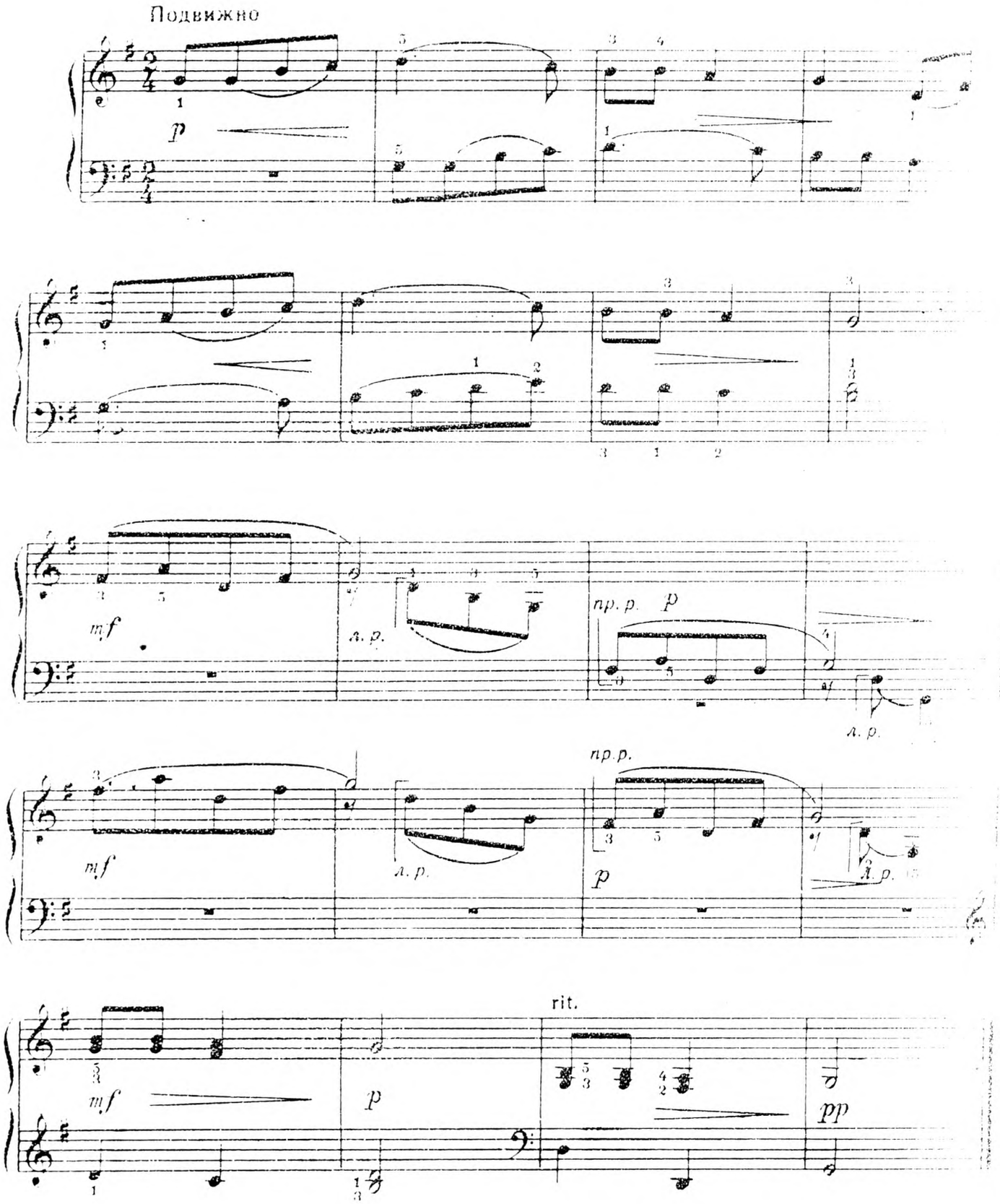

По волнам

В. Волков.

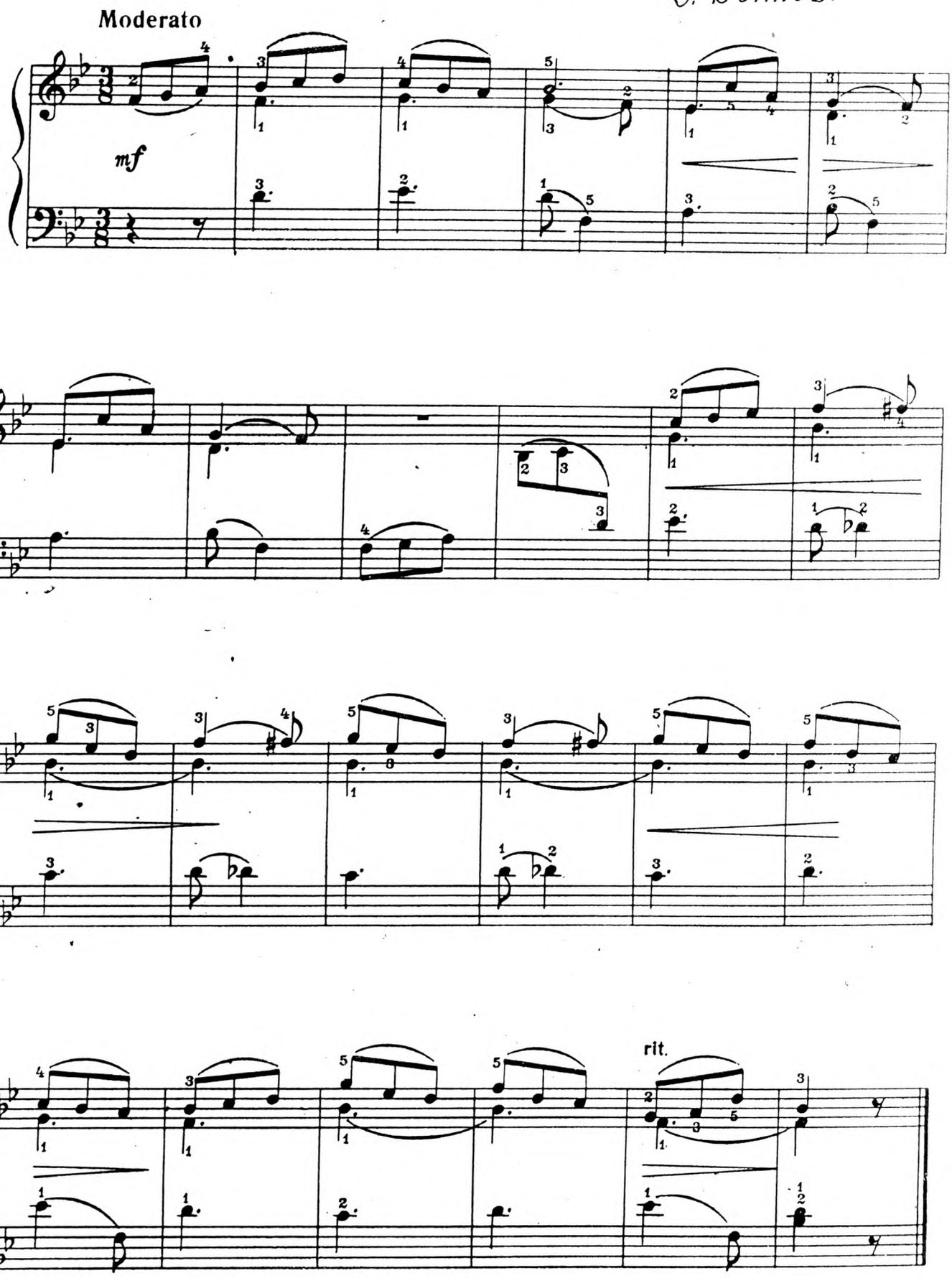

ВИЛЬГЕЛЬМ ТЕЛЛЬ

Дж. РОССИНИ

Аранжировка Сергея Баландина

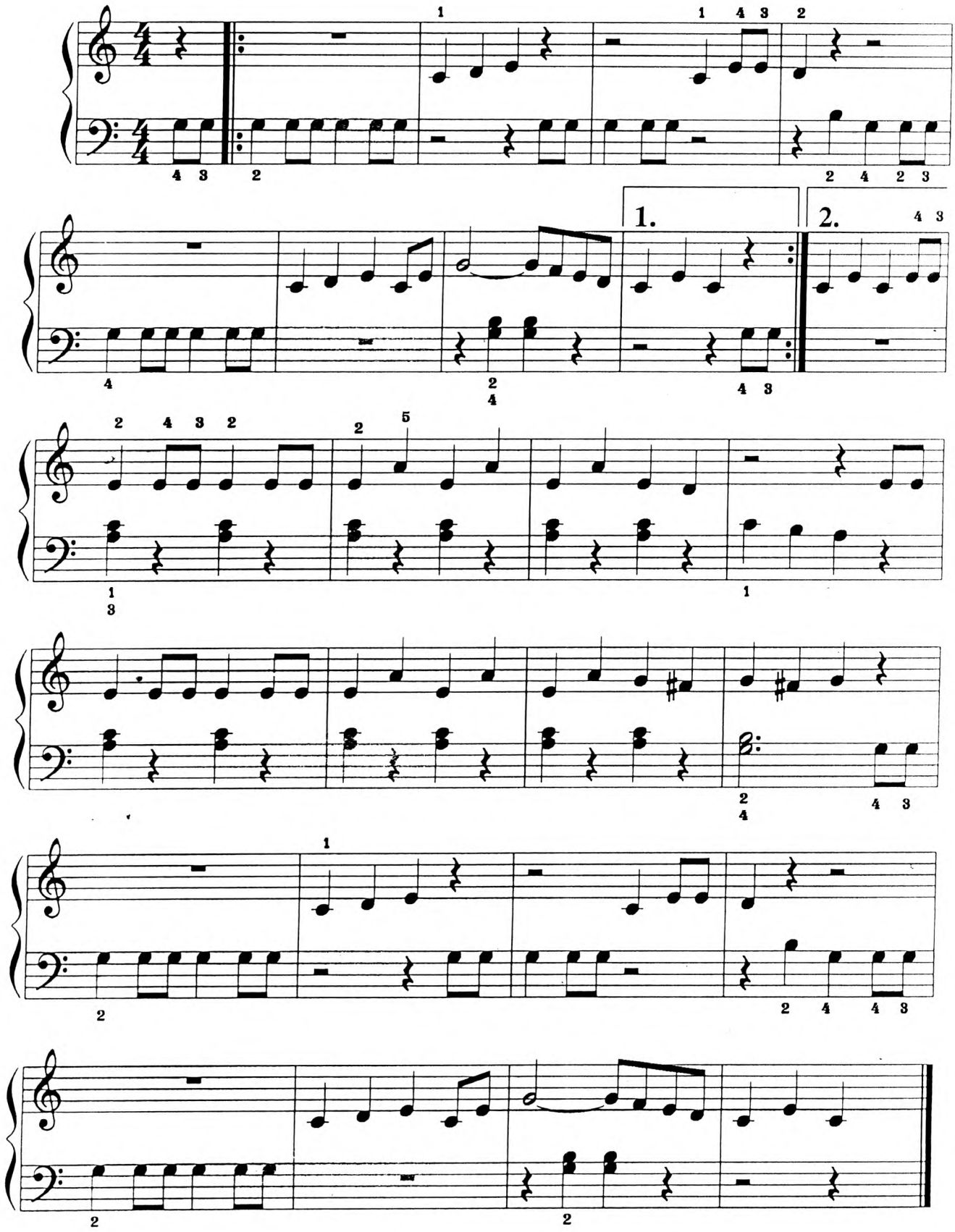

AMERICAN PATROL
АМЕРИКАНСКИЙ ПАТРУЛЬ

F. W. Meacham
Ф. В. Мичем

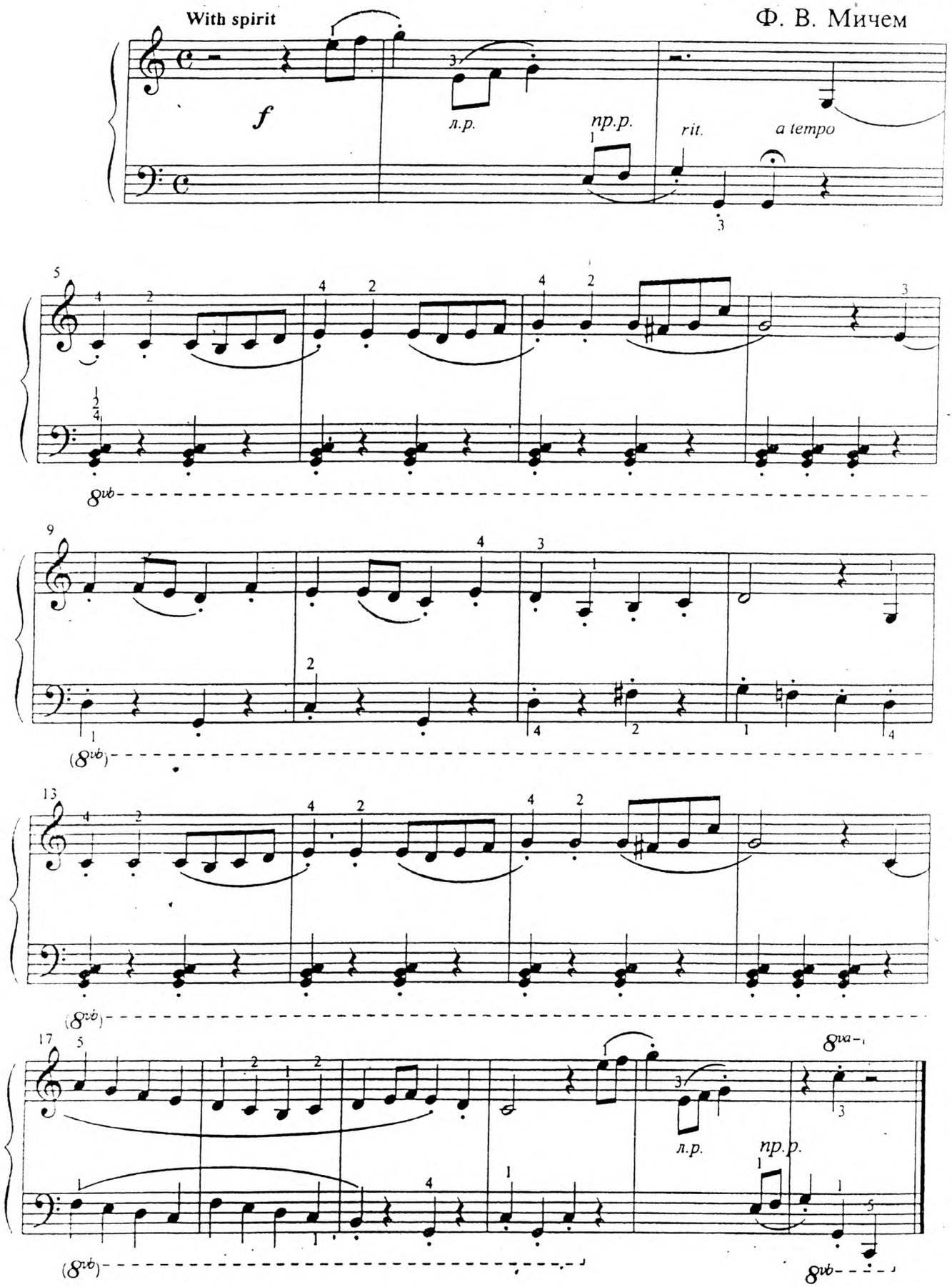

Волынка

Н. ВЛАДЫКИНА-БАЧИНСКАЯ

Оживленно, весело

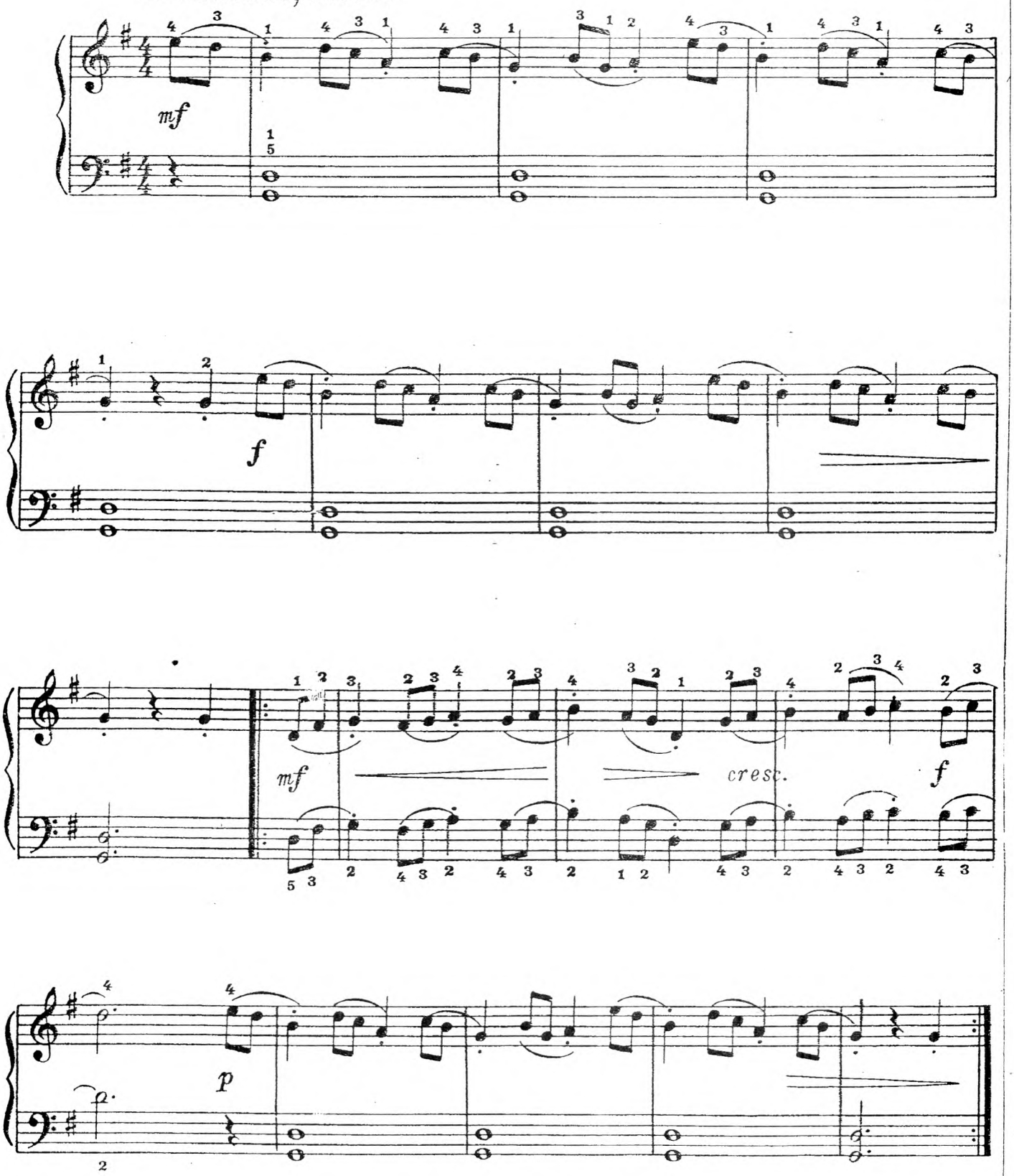

ВНИЗУ, В ДОЛИНЕ

Музыка Э. СИГМЕЙСТЕРА

Ровно, певуче

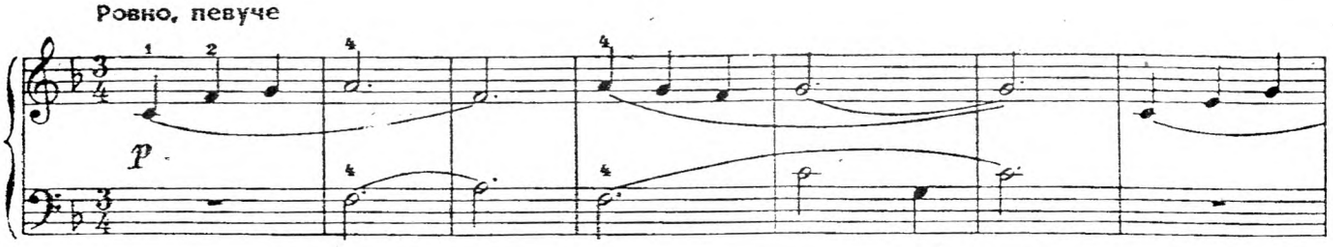

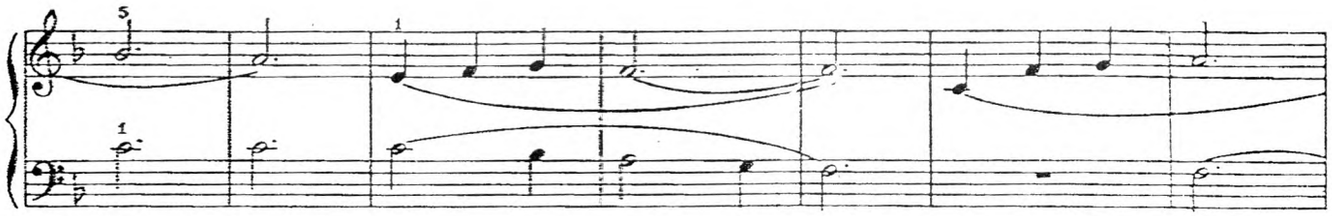

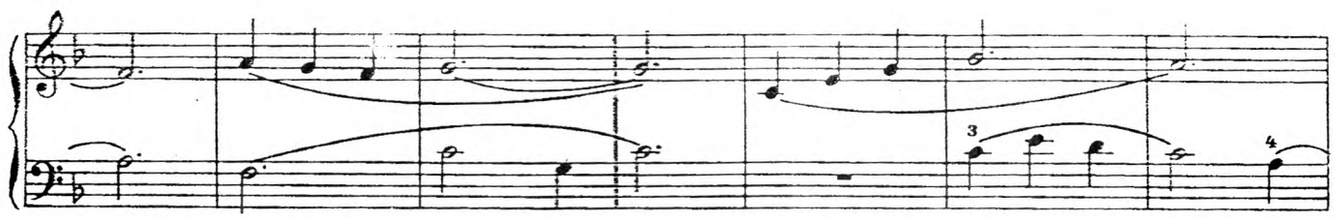

Внизу, в долине,
Далеко внизу,
Склони голову,
Послушай шум ветра...

Старинная французская песня

Медленно, печально

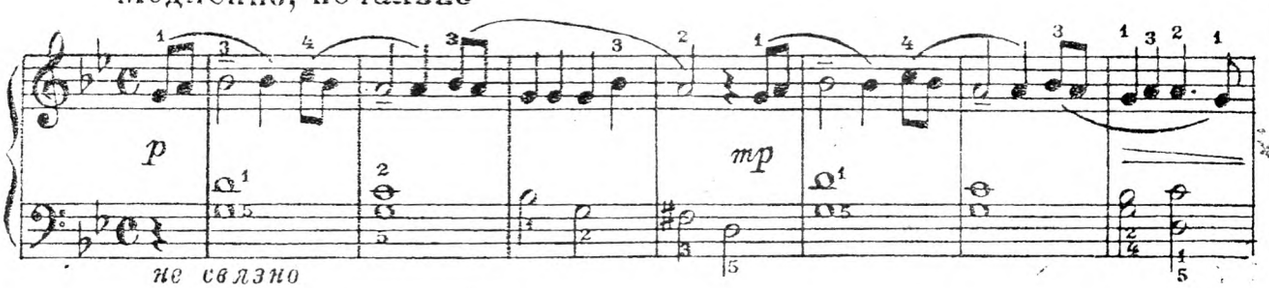

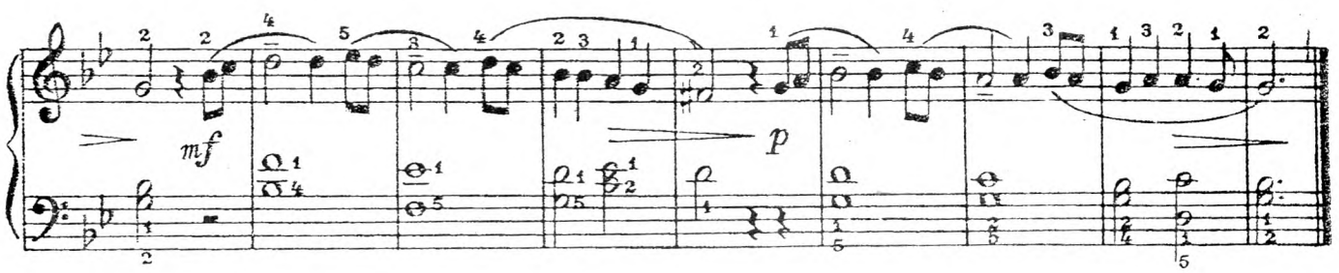

ПРЕЛЮДИЯ

Э. ТЕТЦЕЛЬ

Умеренно

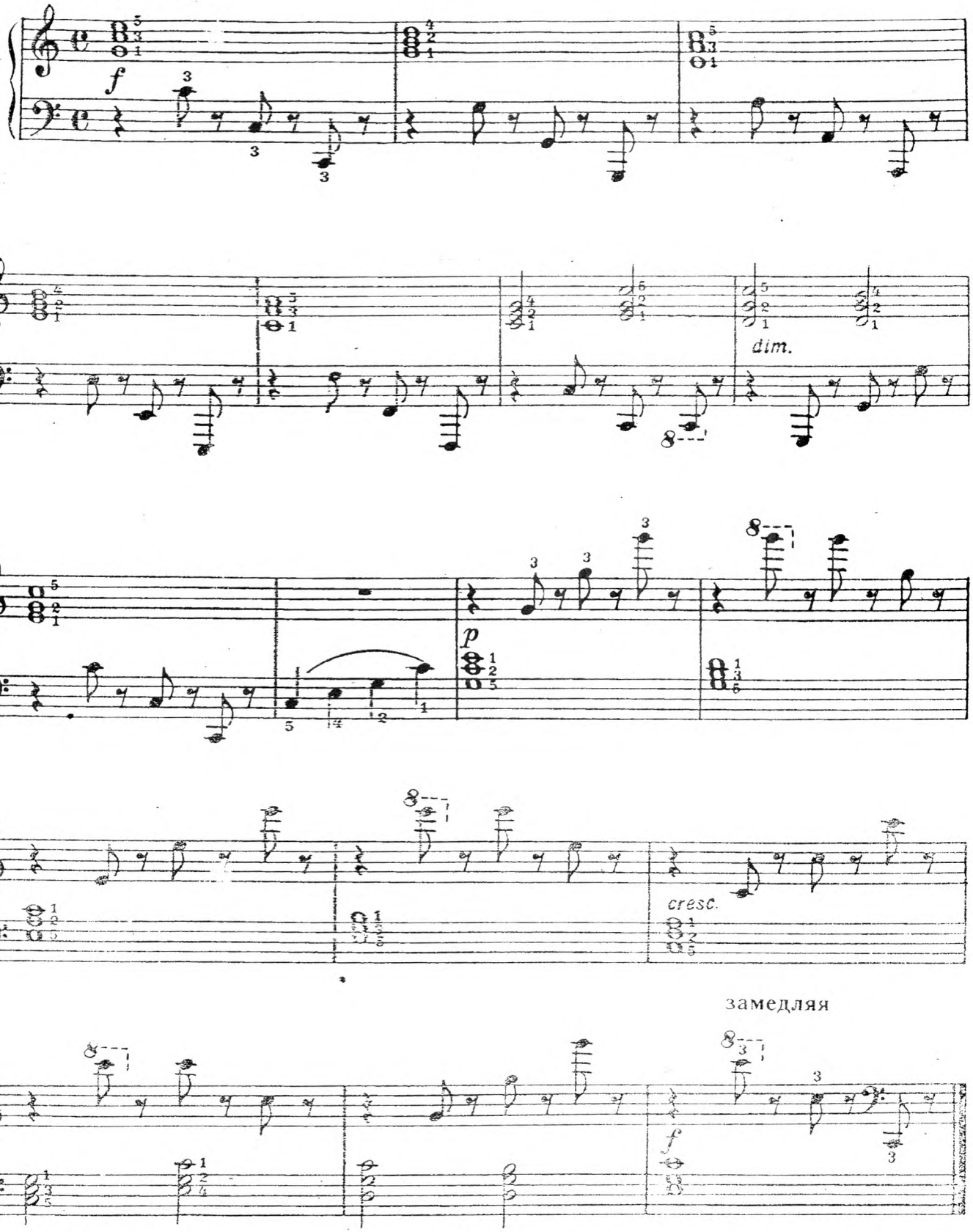

МАЛЕНЬКИЙ БАРАБАНЩИК

(этюд)

Музыка Х. ВОЛЬФАРТА

В темпе марша

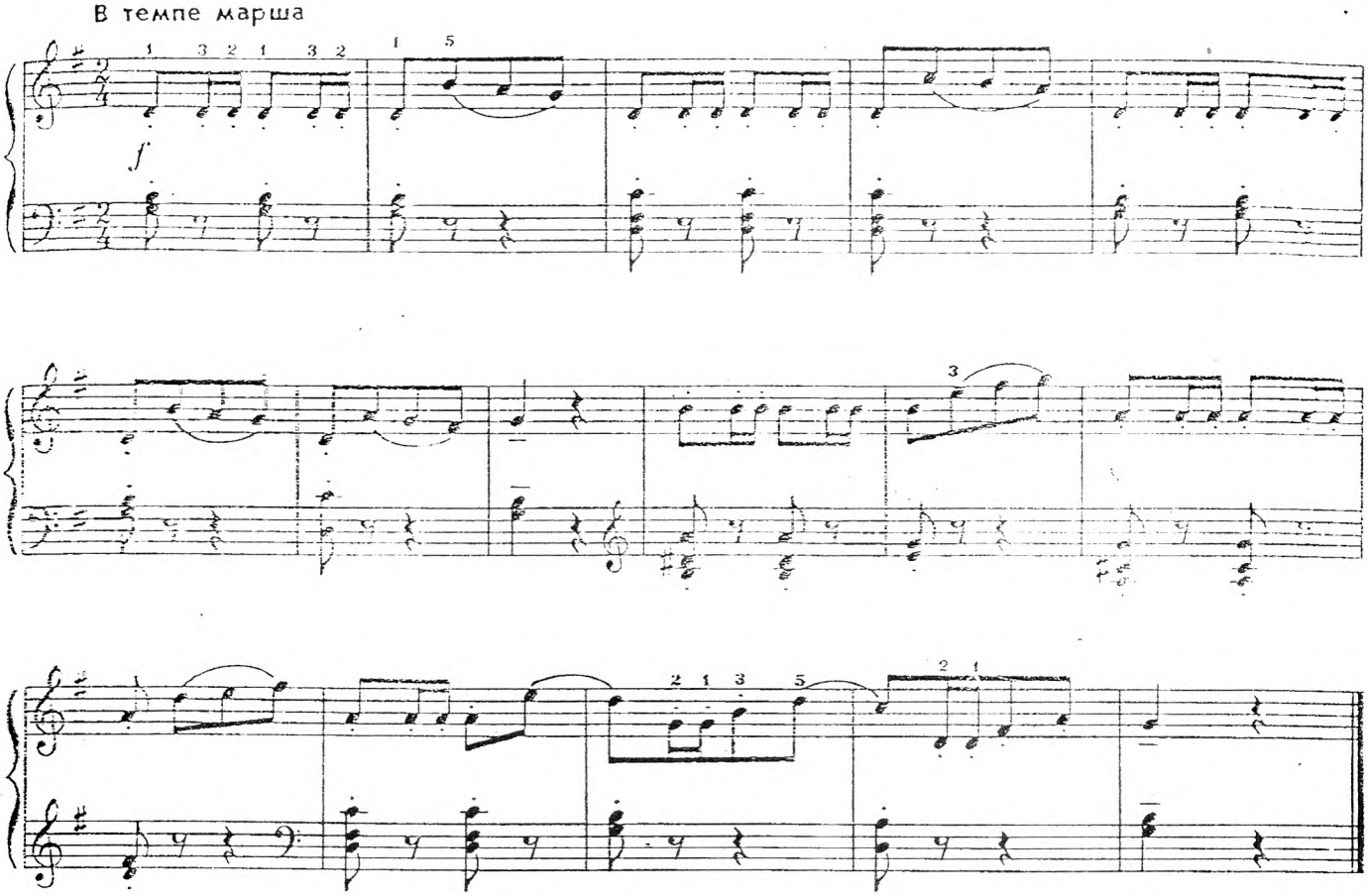

МЕНУЭТ

Музыка В. А. МОЦАРТА

Умеренно

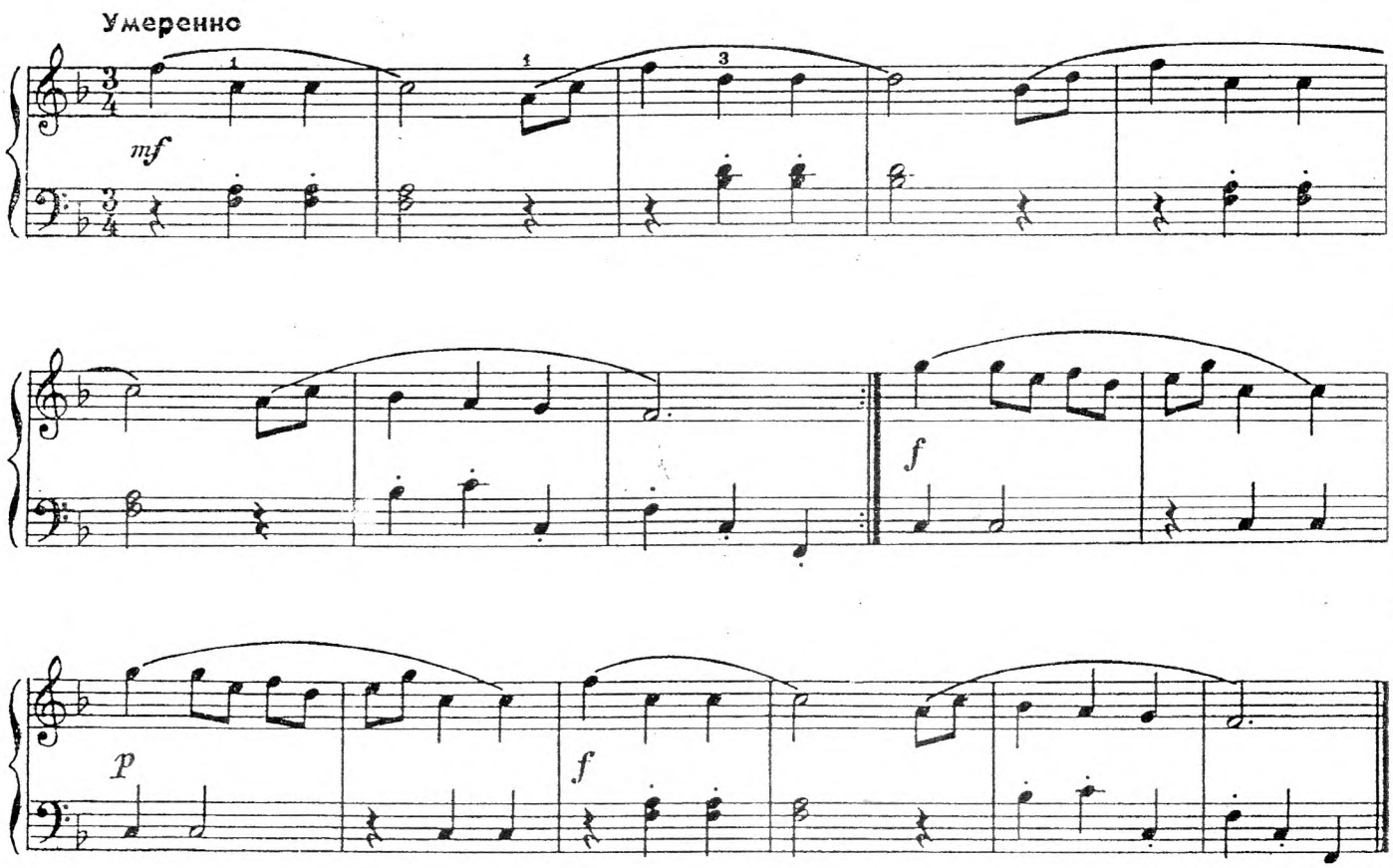

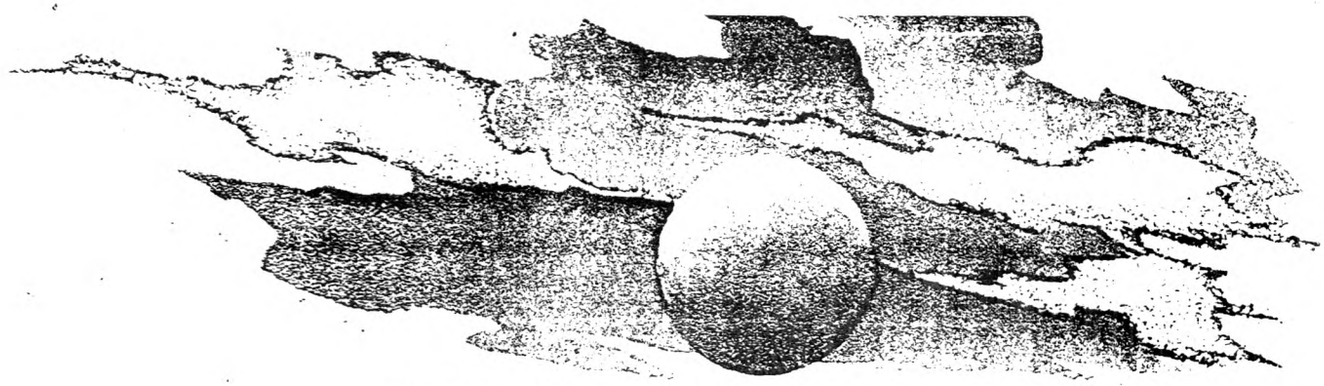

ПОЛЮШКО-ПОЛЕ

Л. КНИППЕР

Умеренно быстро

p

poco a poco cresc.

mf

ppp

ТАНЕЦ МЕДВЕЖАТ

Ю. ВИНОГРАДОВ
Обработка И. ВИЗНОЙ

Не спеша. Шутливо

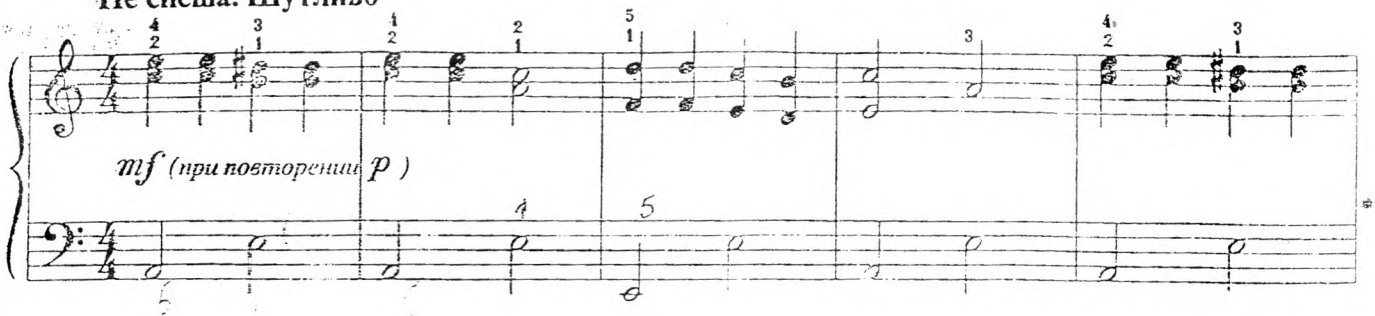

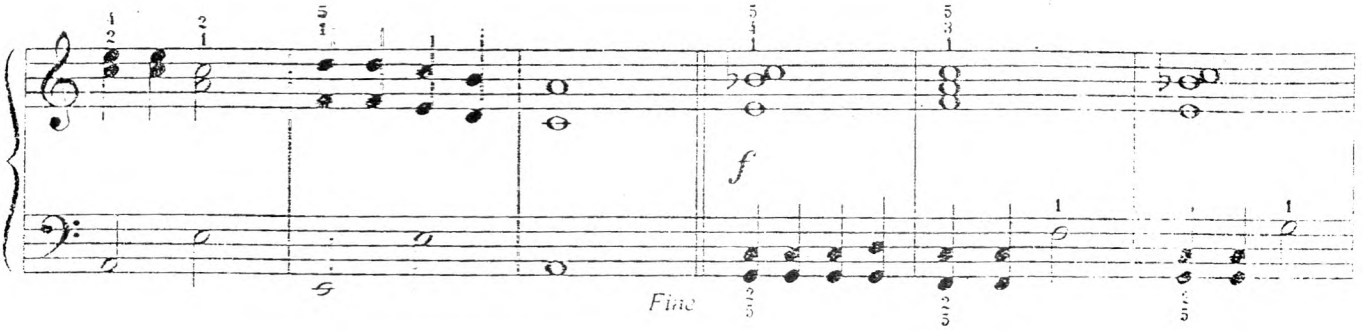

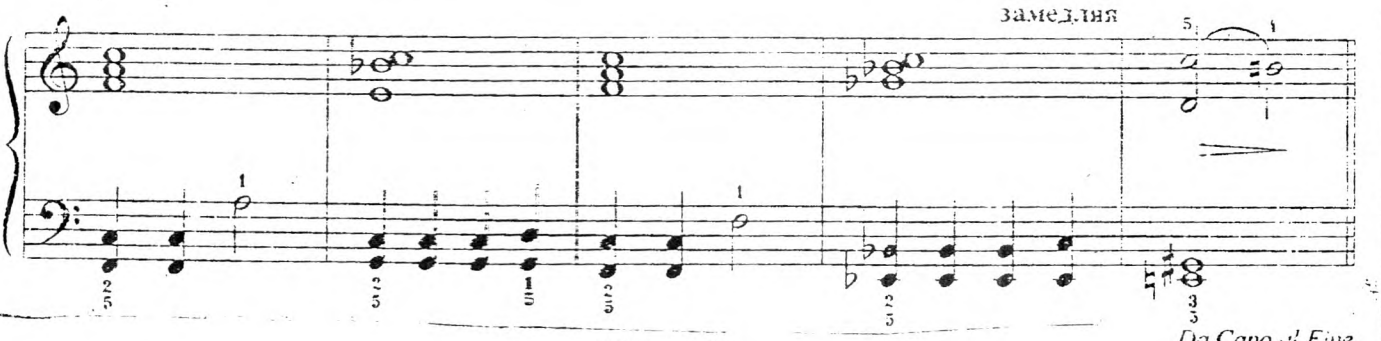

МАРШ

Ю. ЛЕВИТИН

Быстро

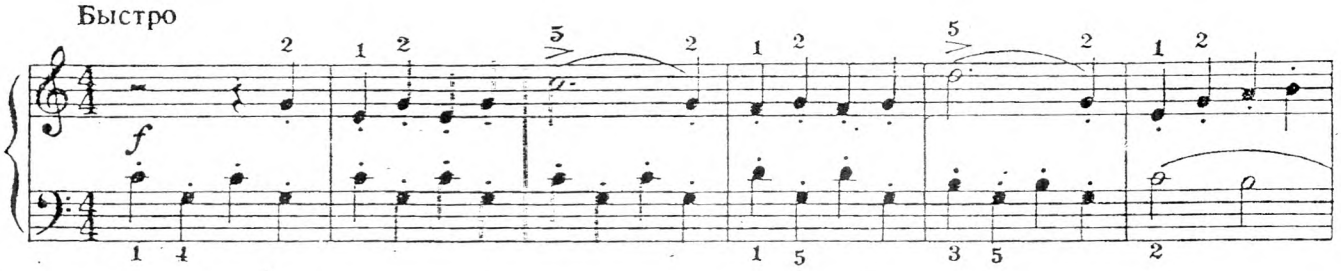

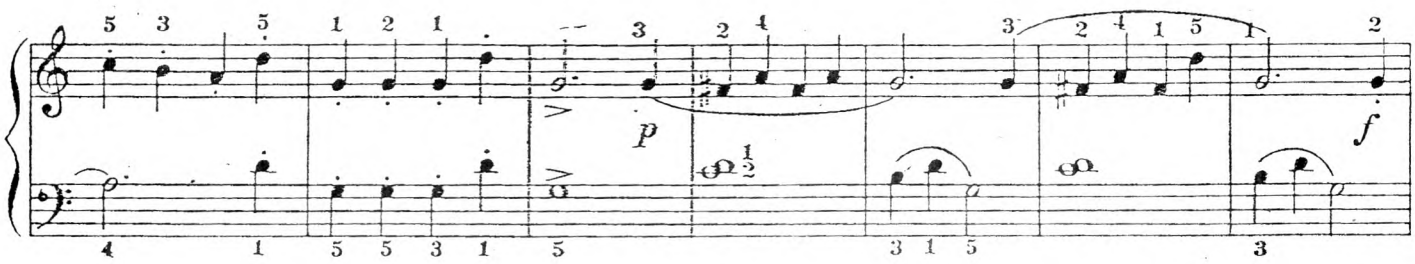

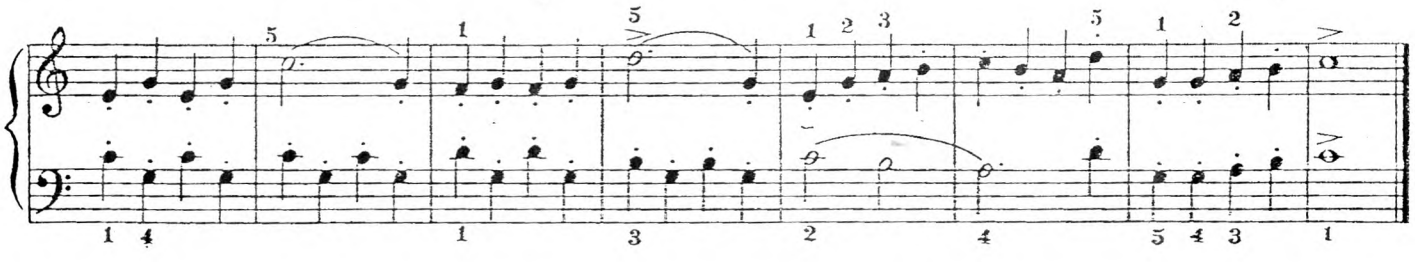

ВО ПОЛЕ БЕРЁЗА СТОЯЛА

Русская народная песня

Не спеша, певуче

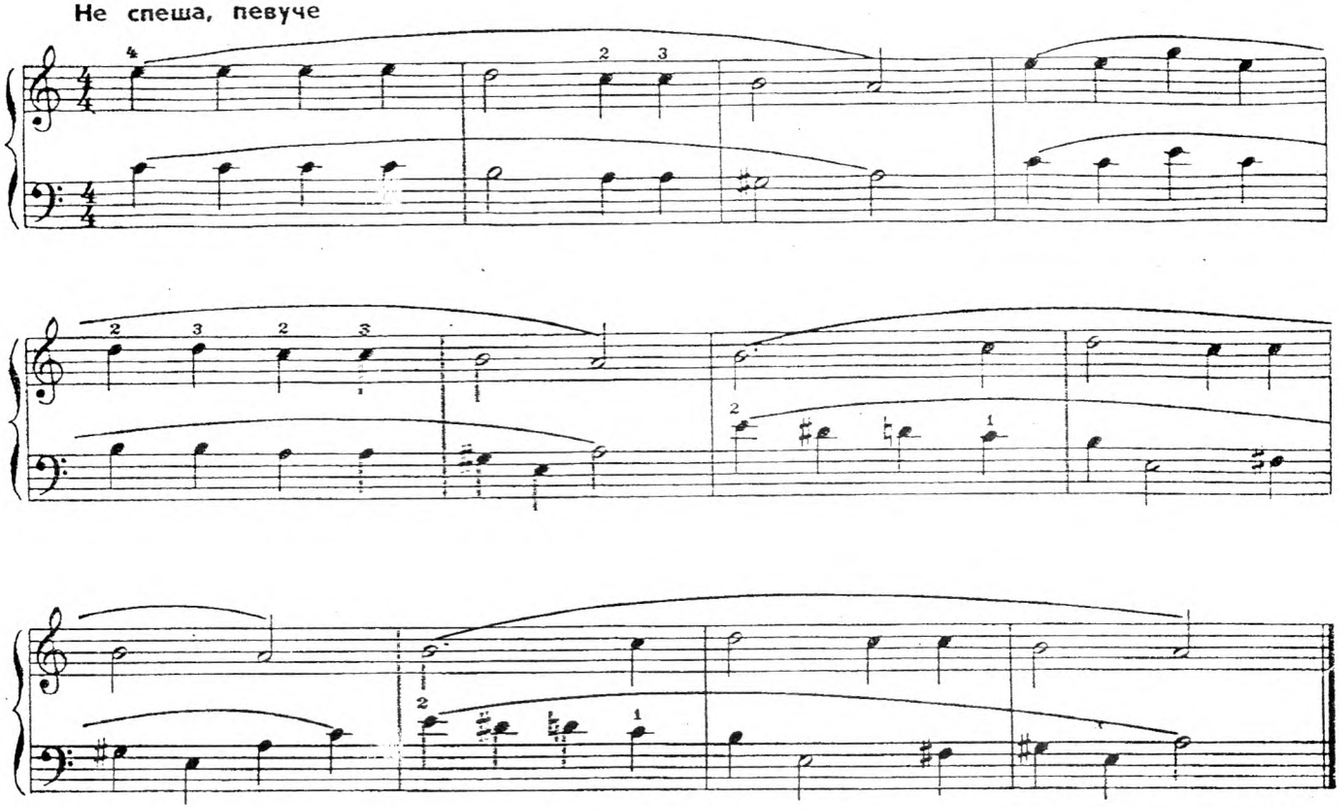

МОЙ КОНЬ

Скоро

Ж. МЕТАЛЛИДИ

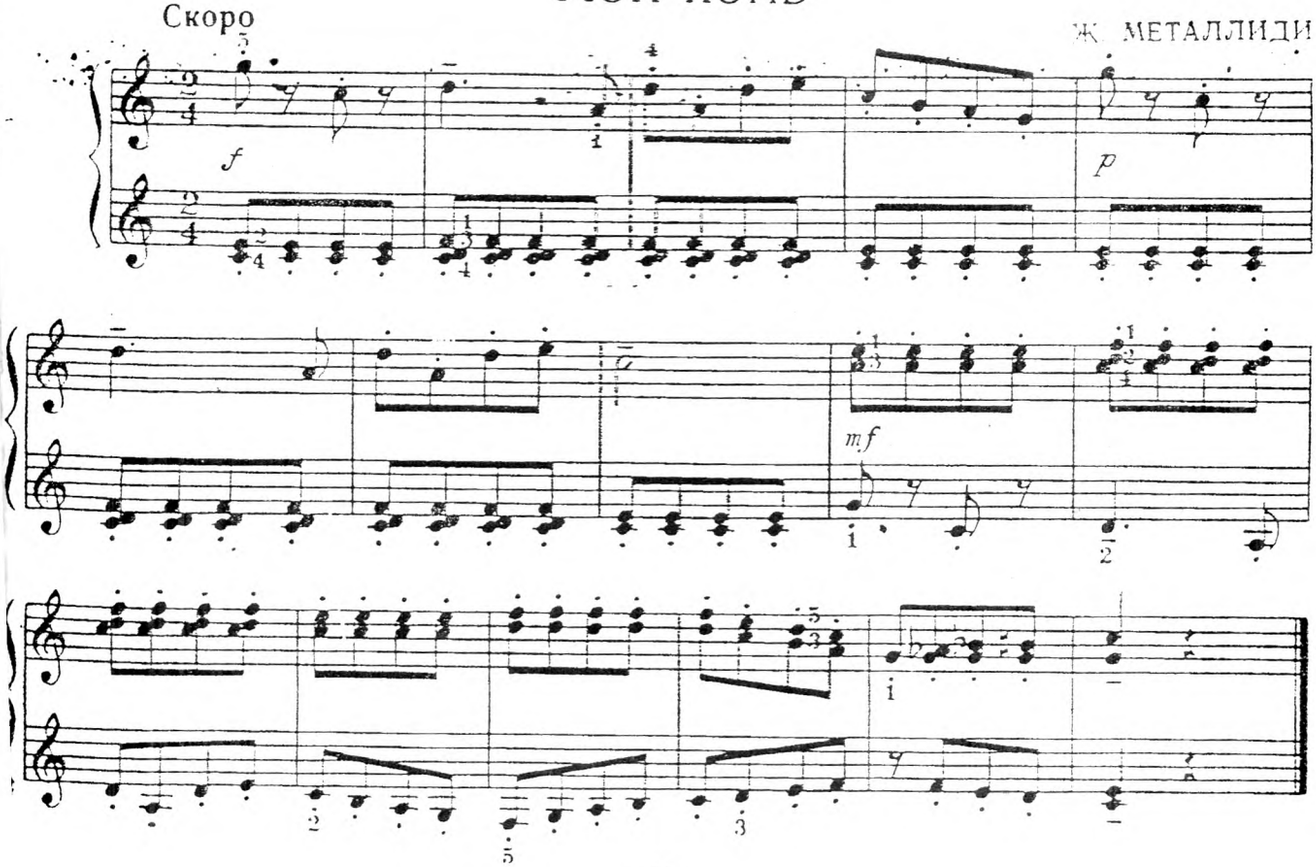

ГОРЕ ЛЯЛЬКИ

А. Рюіграк
(Голландія)

ГОРЕ КУКЛЫ

А. Рюигрок
(Голландия)

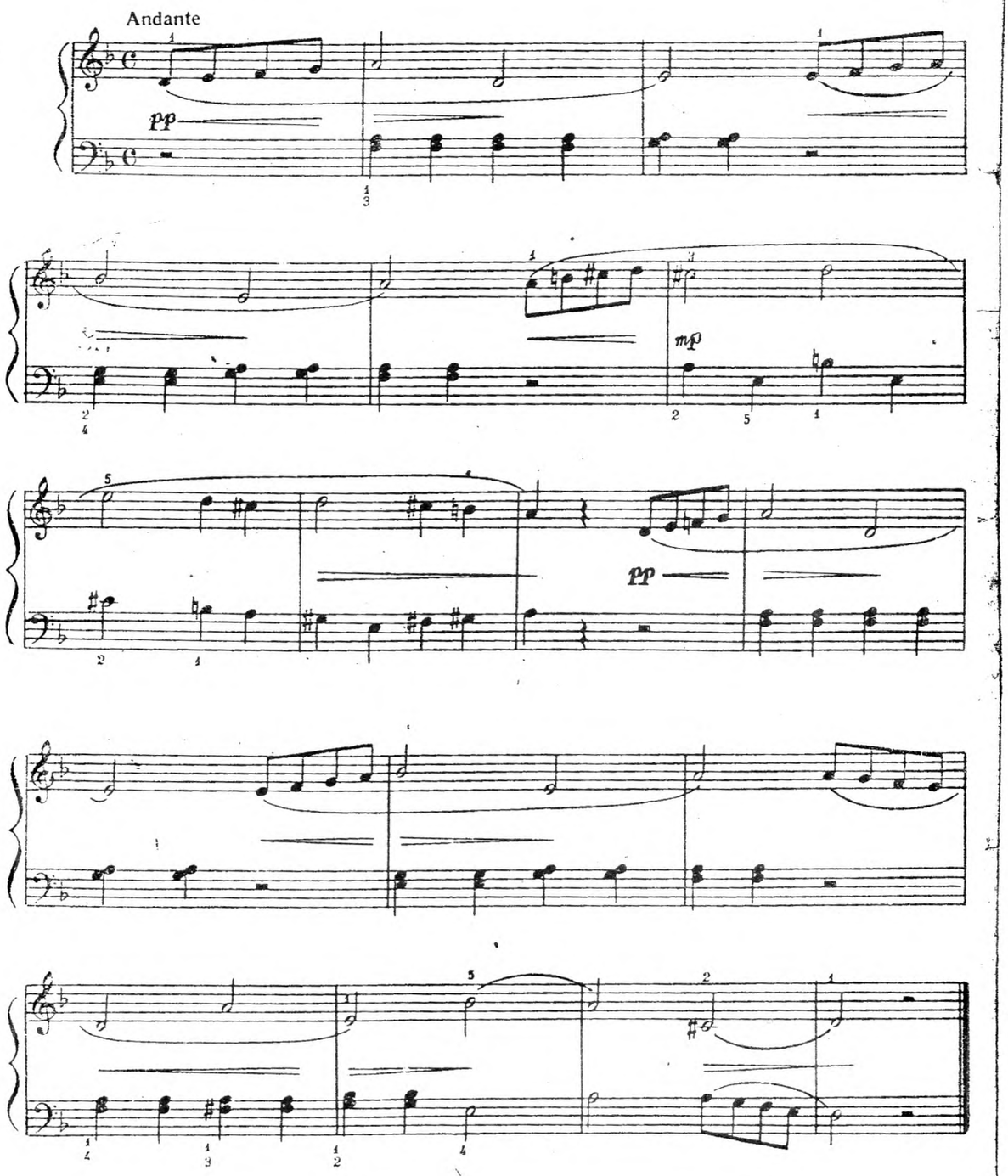

СТАРИННЫЙ ТАНЕЦ

Музыка К. Г. НЕФЕ

Довольно скоро

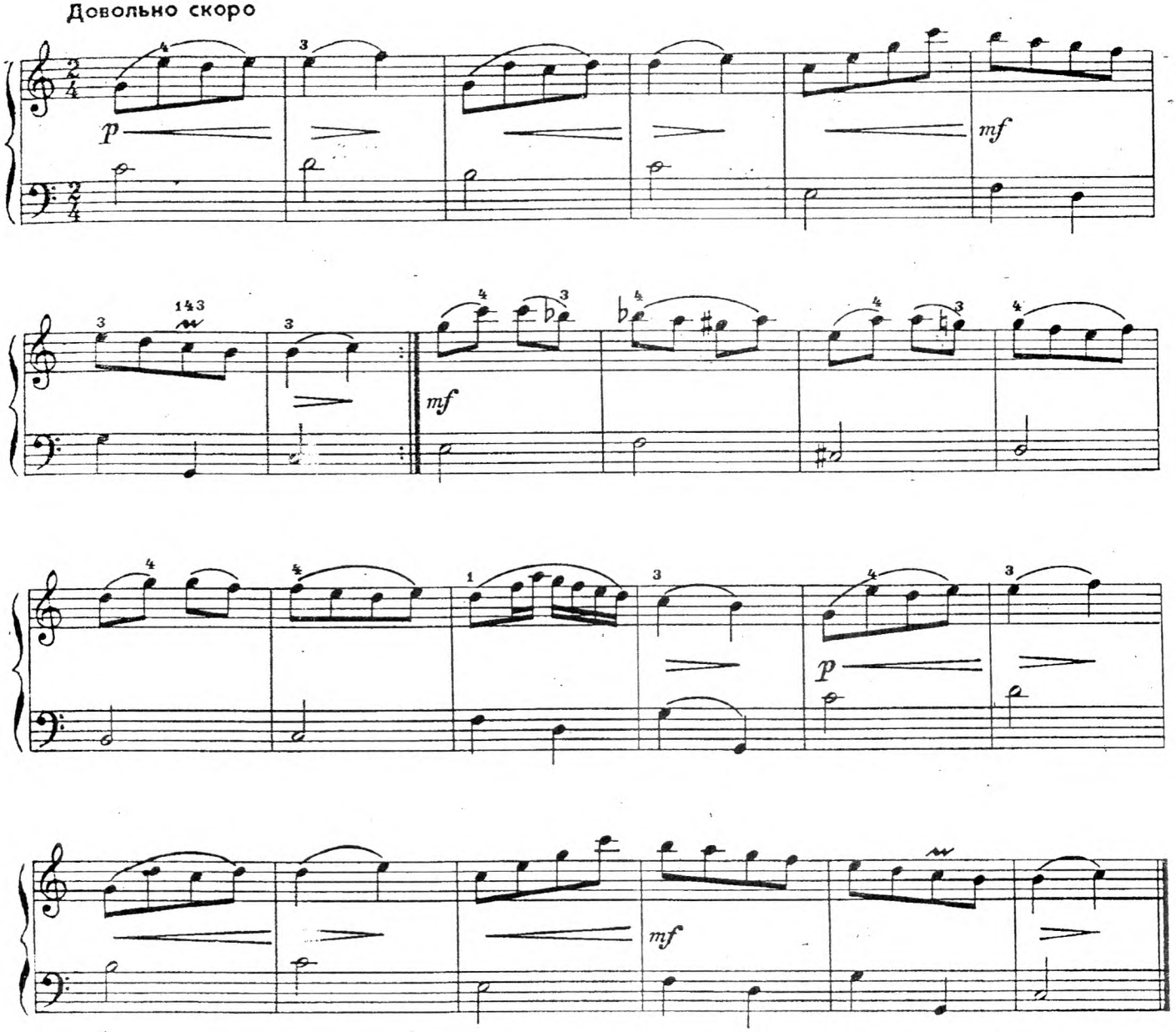

КАЧЕЛИ

С движением, как бы раскачивая

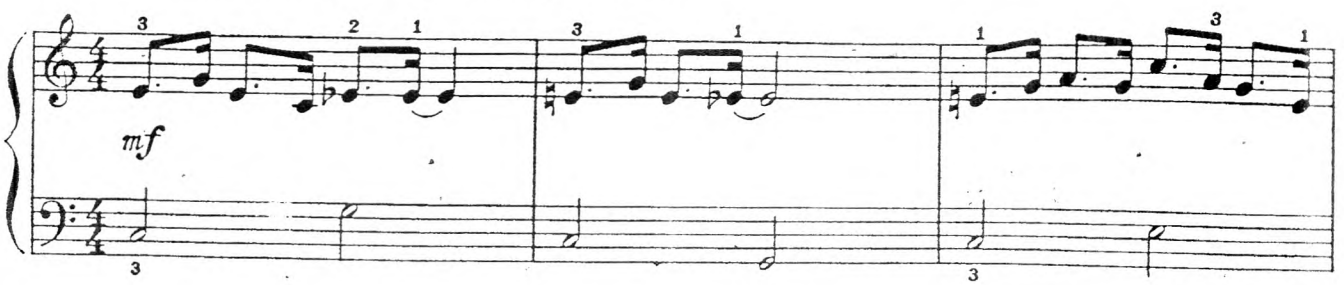

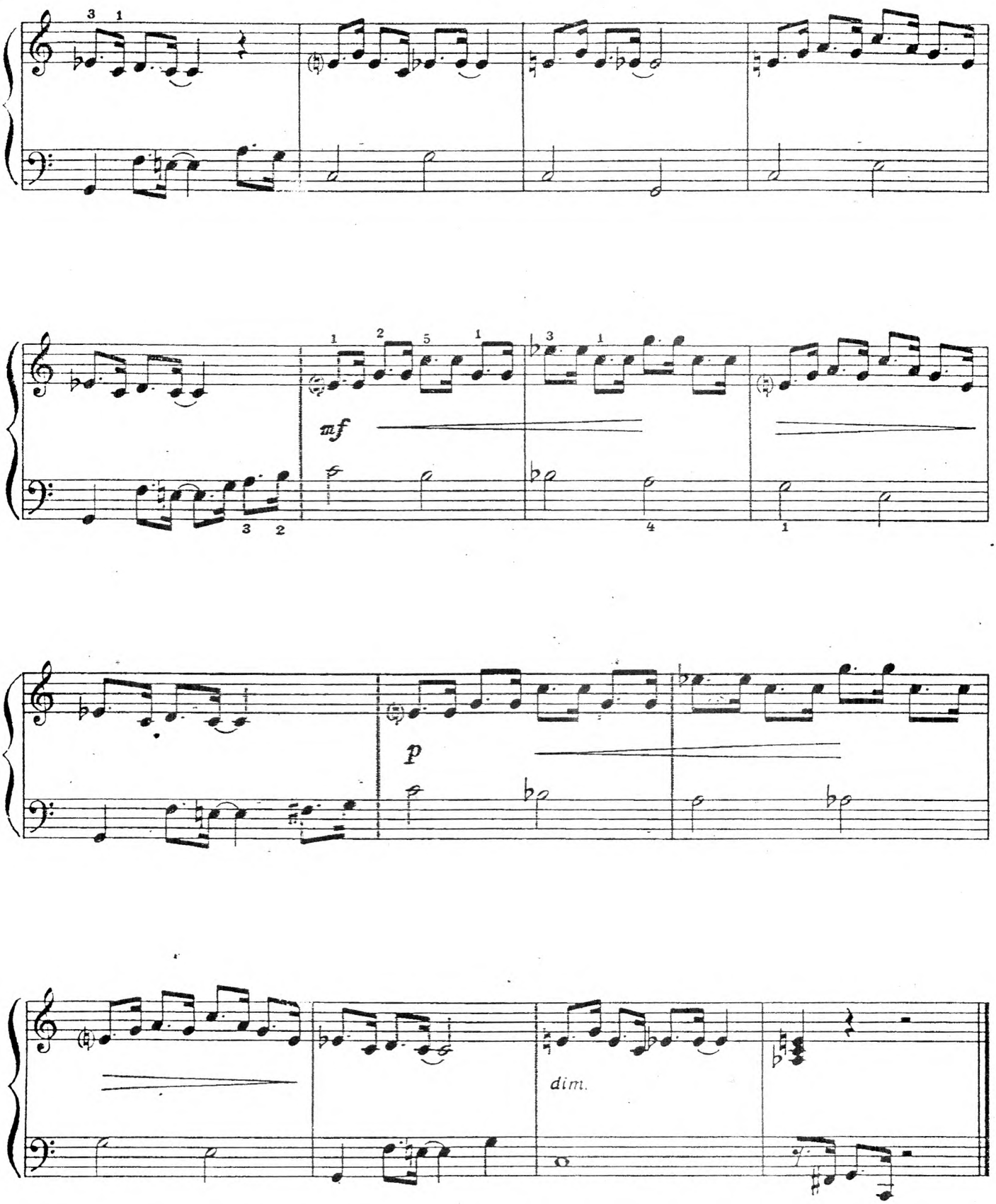
mf
p
dim.

АННУШКА

Чешская народная песня

Обработка В. РЕБИКОВА

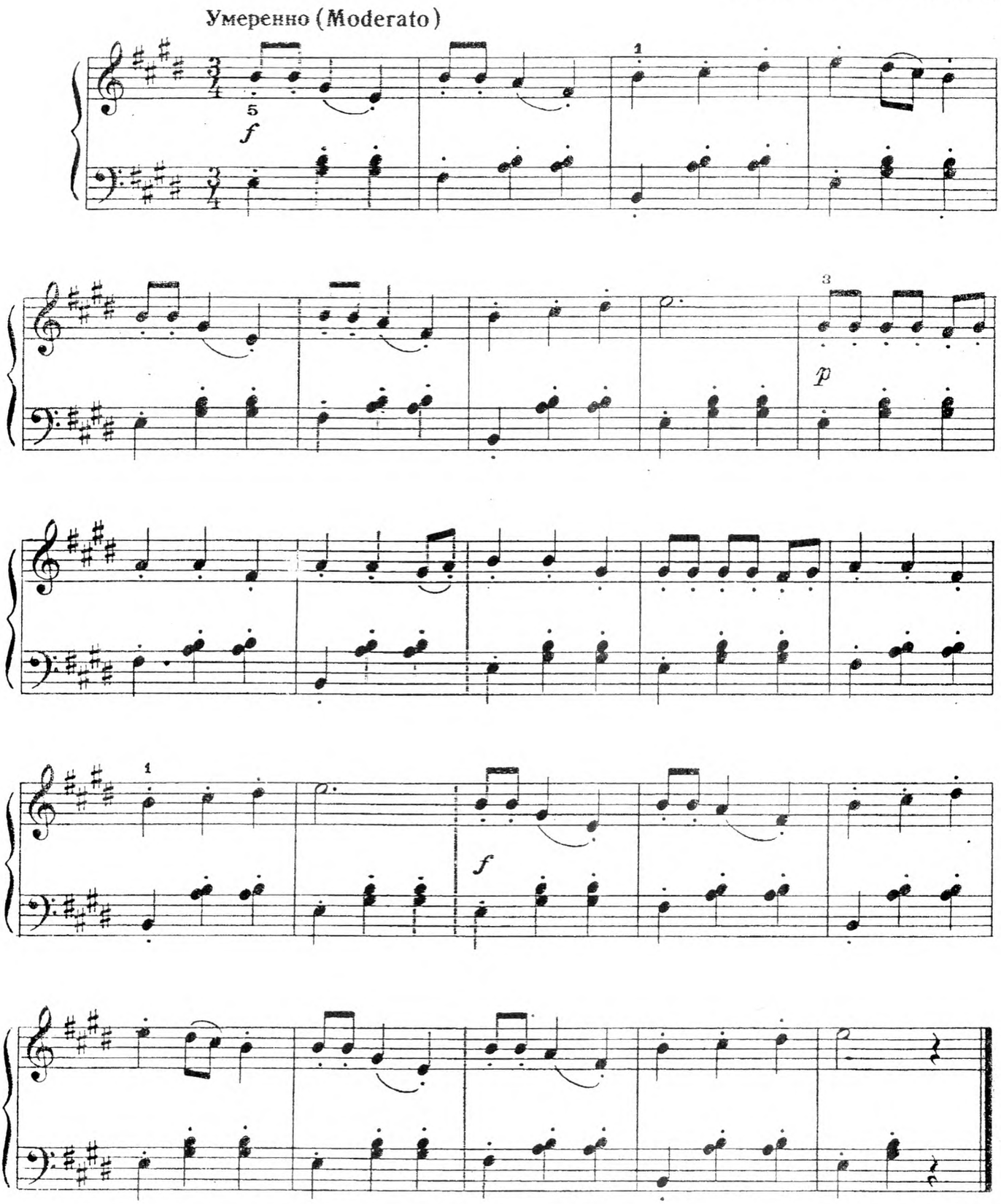

Жинчичек-бринчичек

Украинская народная песня

Обработка И. Берковича

Подвижно

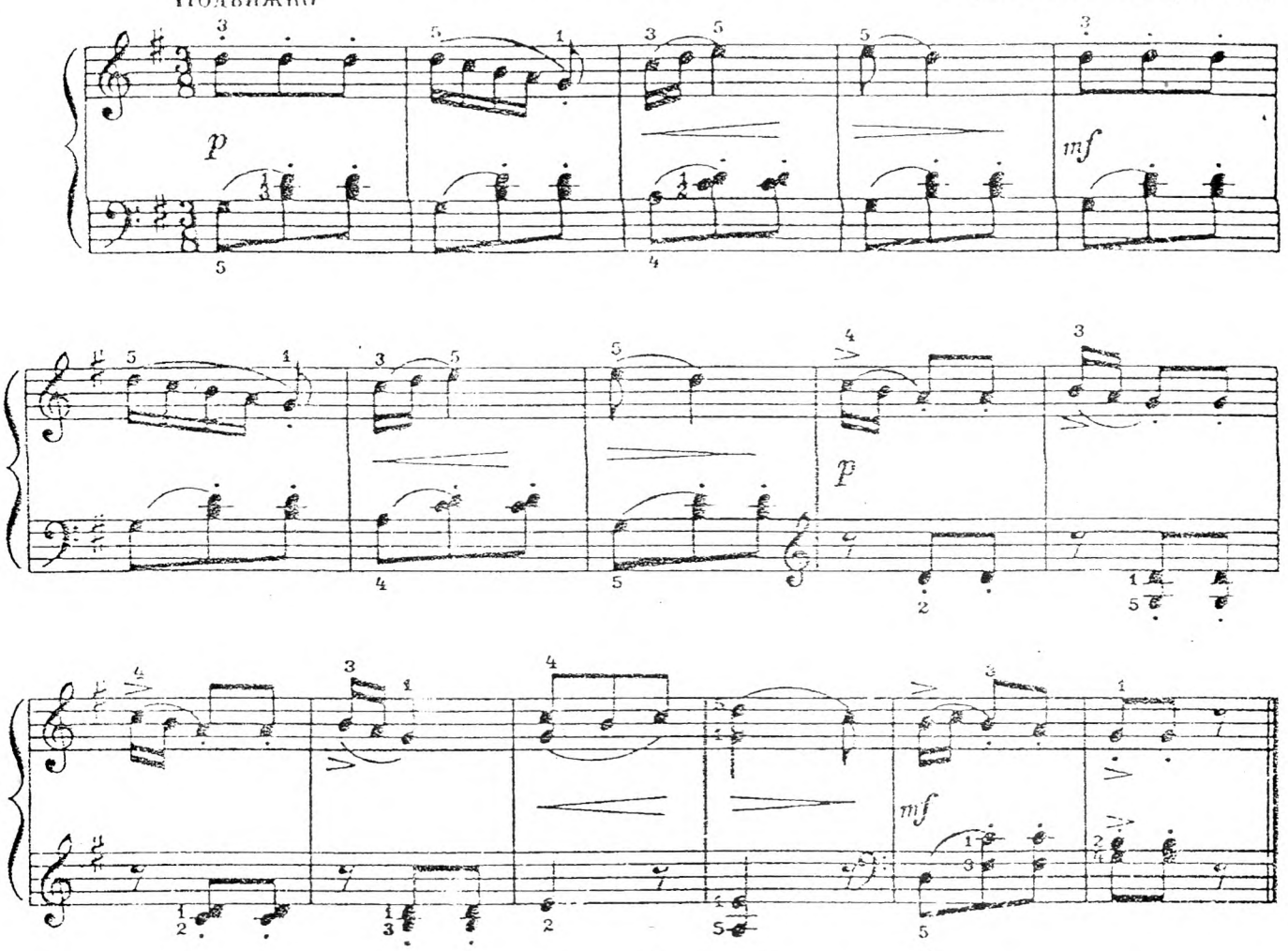

Вальс

В. А. МОЦАРТ

Allegretto [довольно скоро]

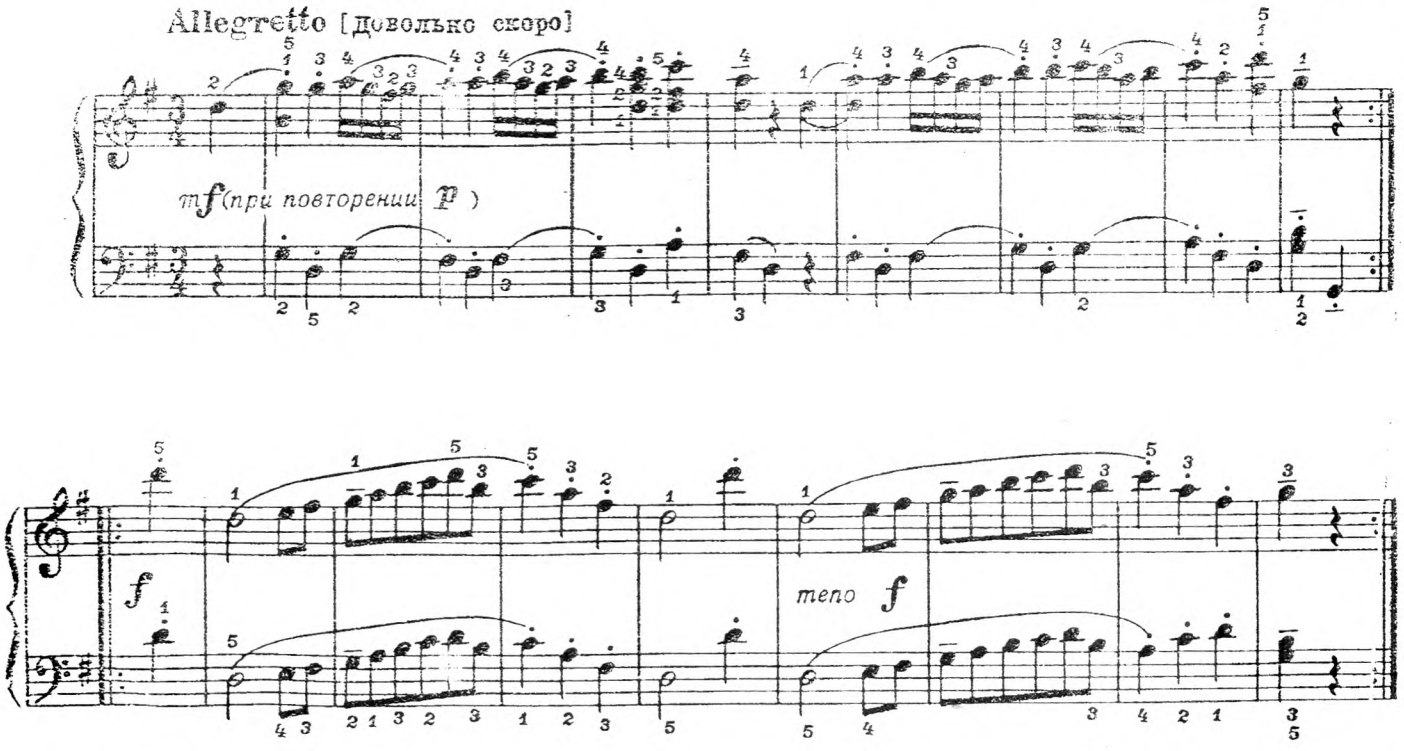

ЛЕБЕДИНАЯ РЕКА

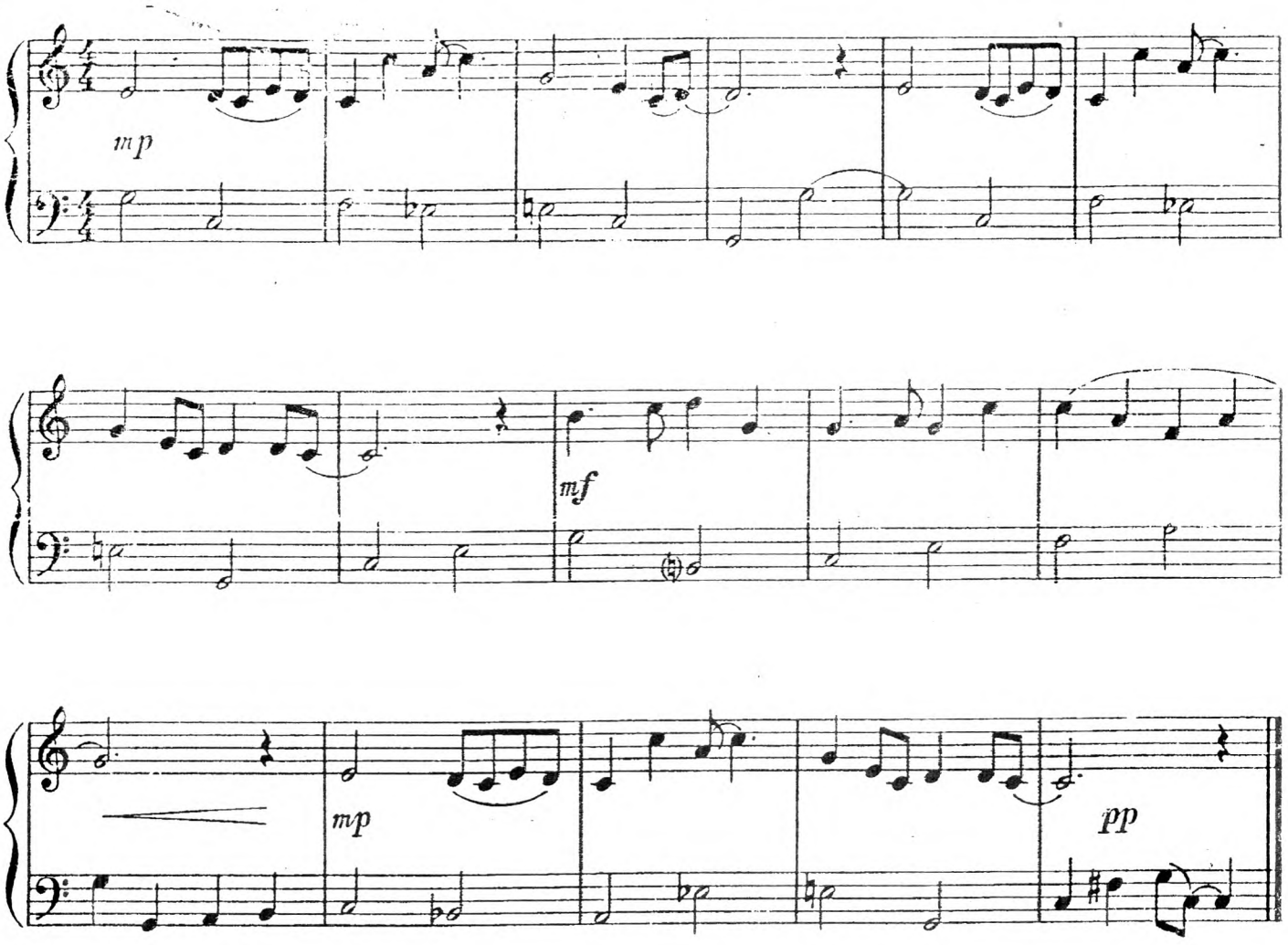

Менуэт

Й. ГАЙДН

Moderato [умеренно]

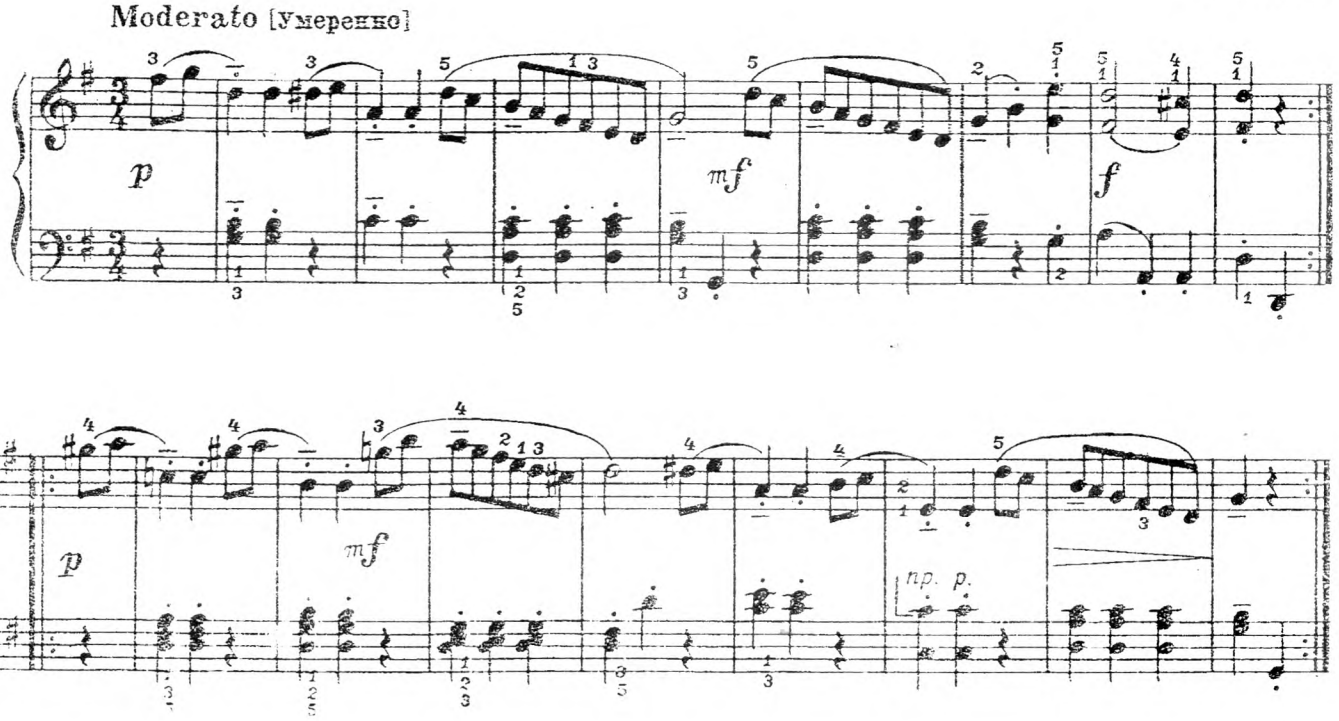

МЕНУЭТ

Moderato [Умеренно]

Л. МОЦАРТ

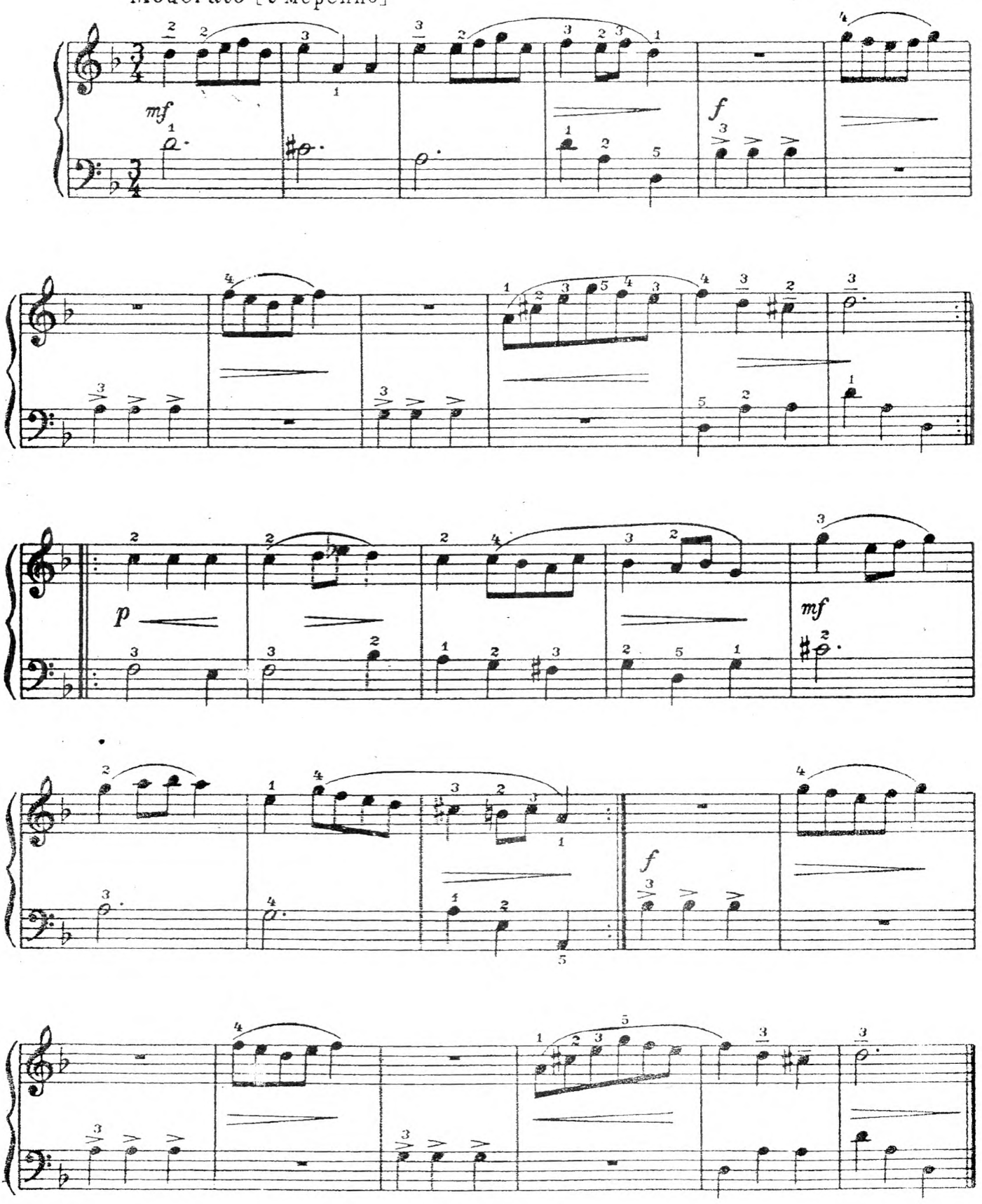

В САДИКЕ

Скоро

С. МАЙКАПАР

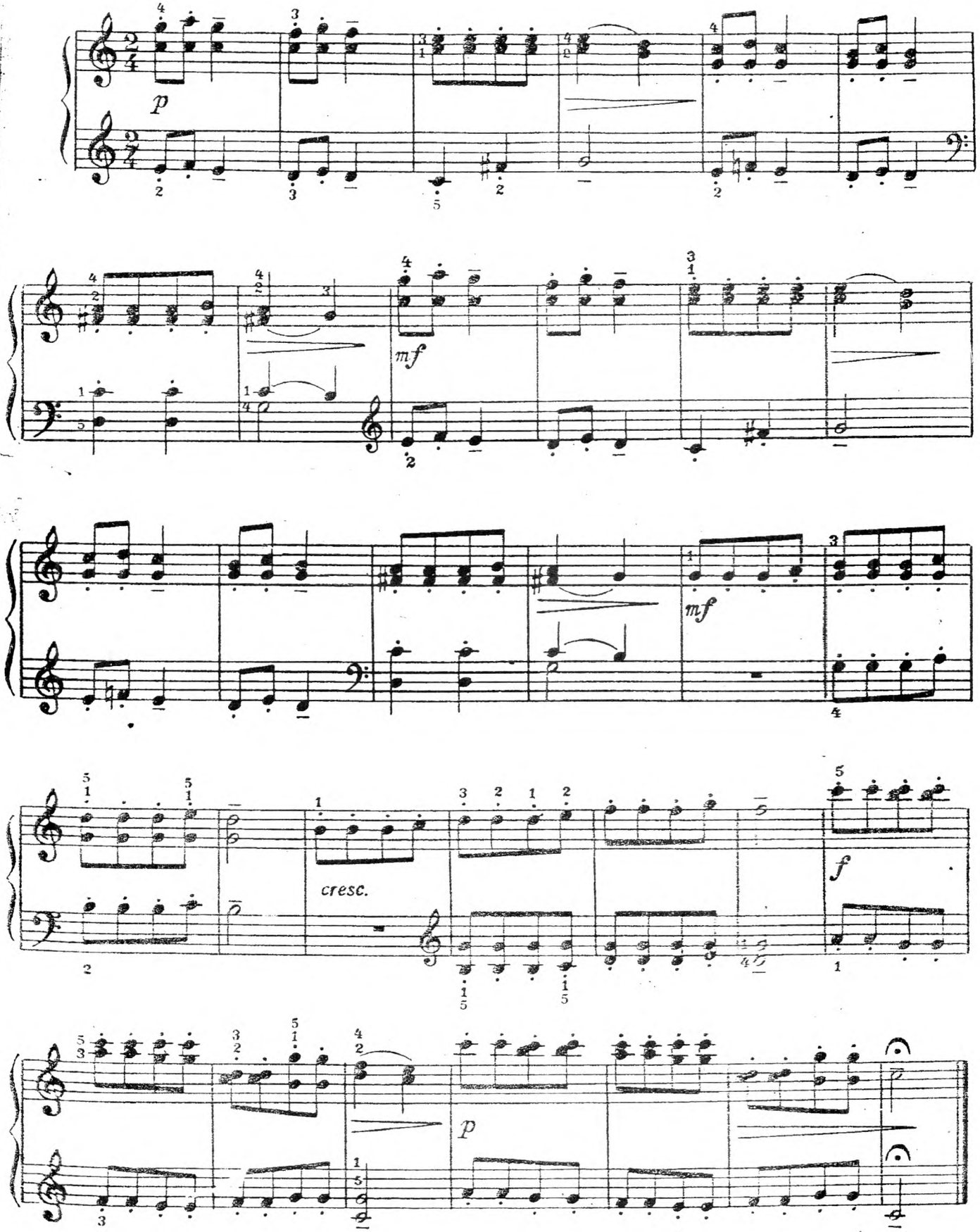

ВОЛЫНКА

И. С. БАХ (?)

Moderato

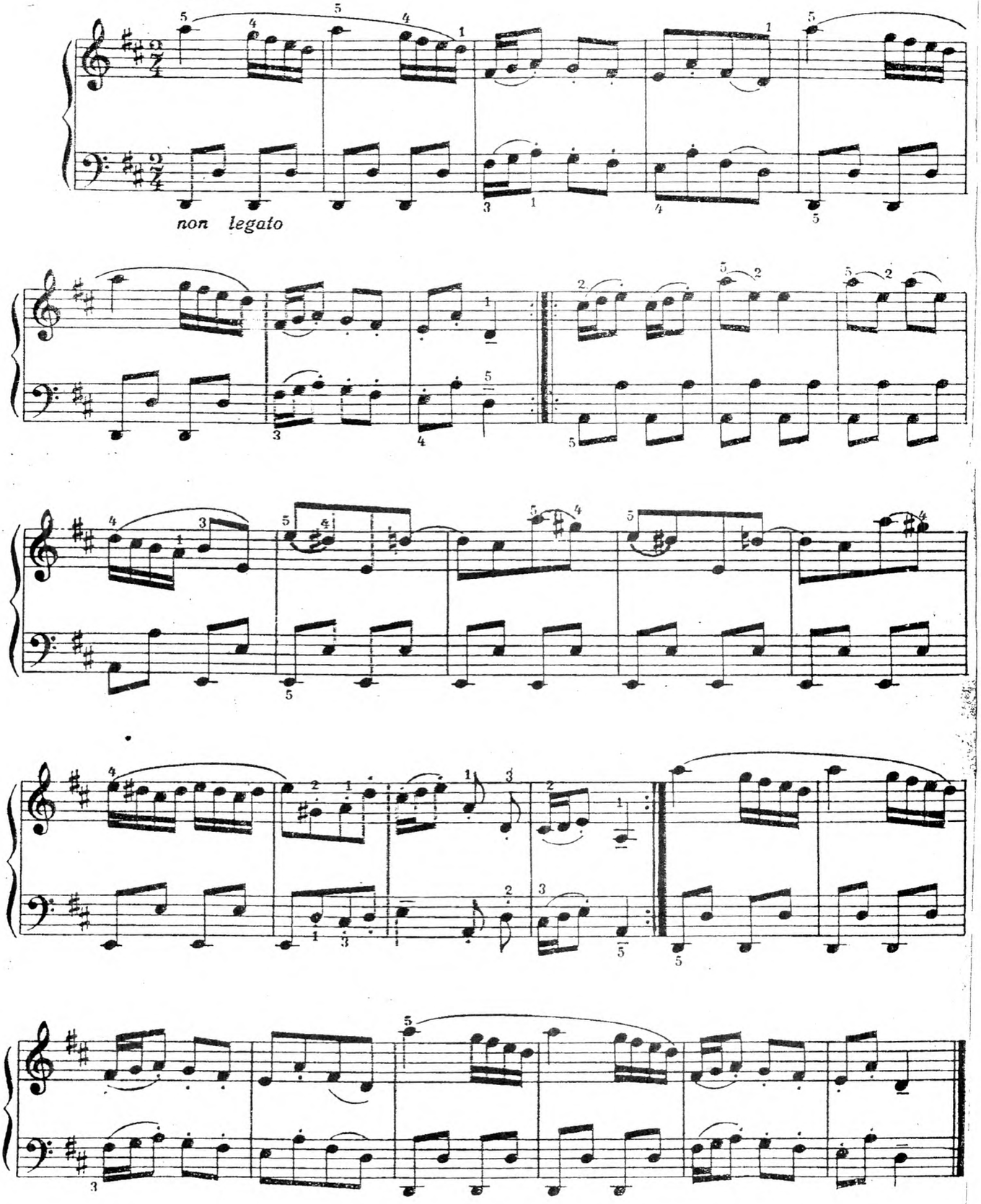

ЭТЮД

Педальная прелюдия

С. МАЙКАПАР

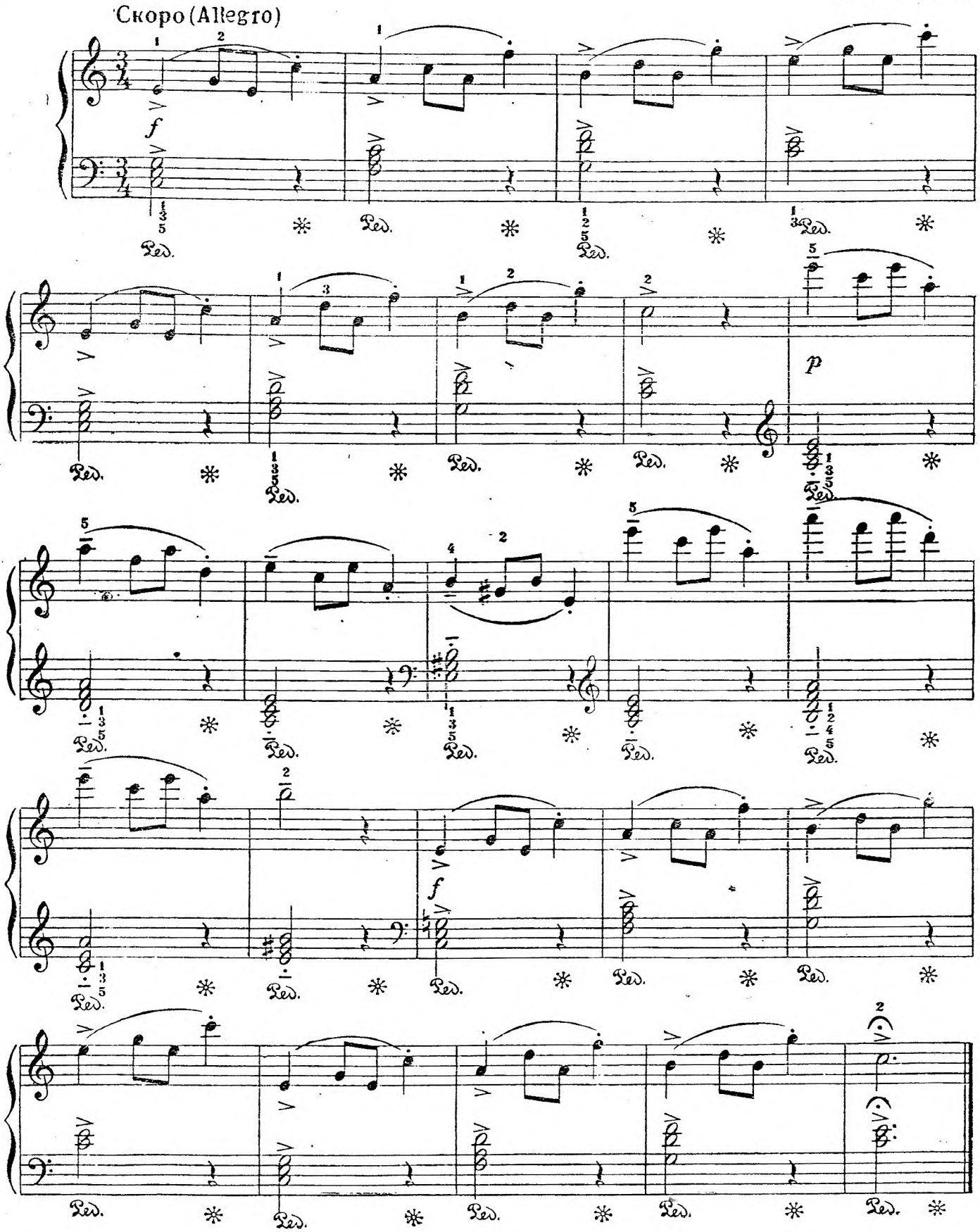

МАРШ ДОШКОЛЬНИКОВ

К. ЛОНГШАМП-ДРУШКЕВИЧОВА

Умеренно

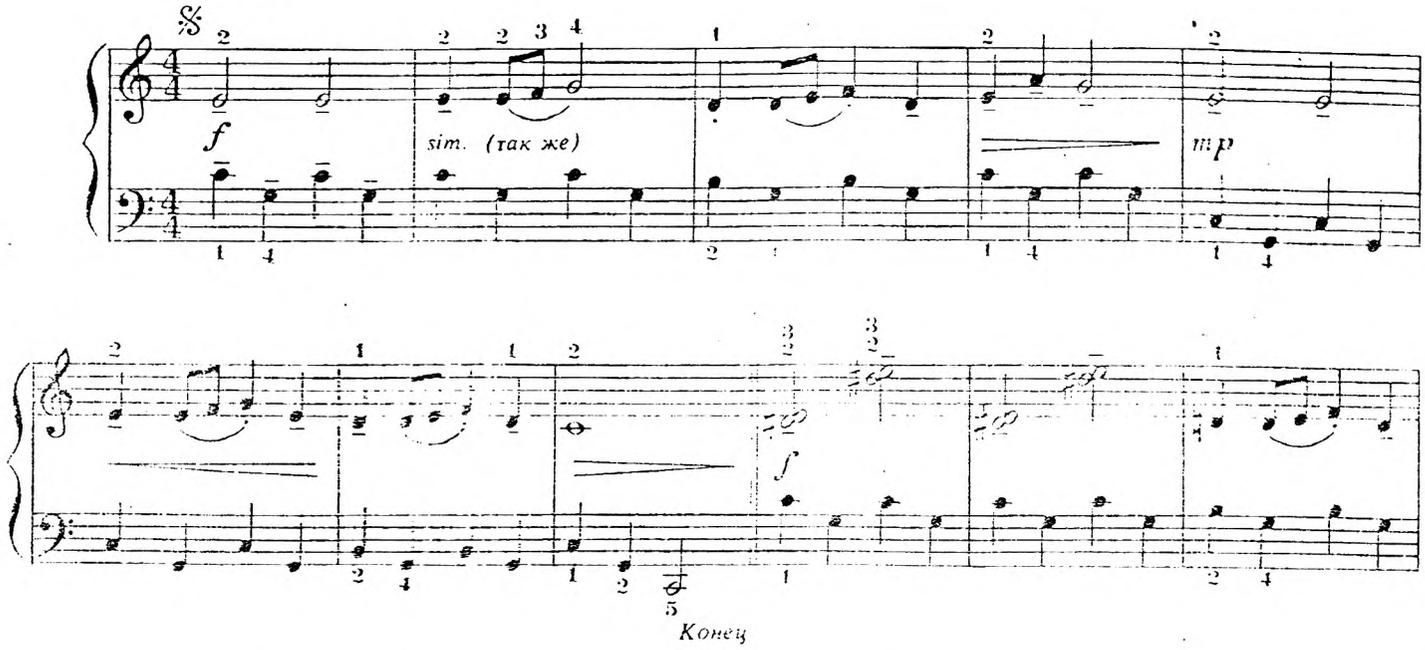

ЛАТВИЙСКАЯ НАРОДНАЯ ПОЛЬКА

Скоро (Allegro)

А. ЖИЛИНСКИС

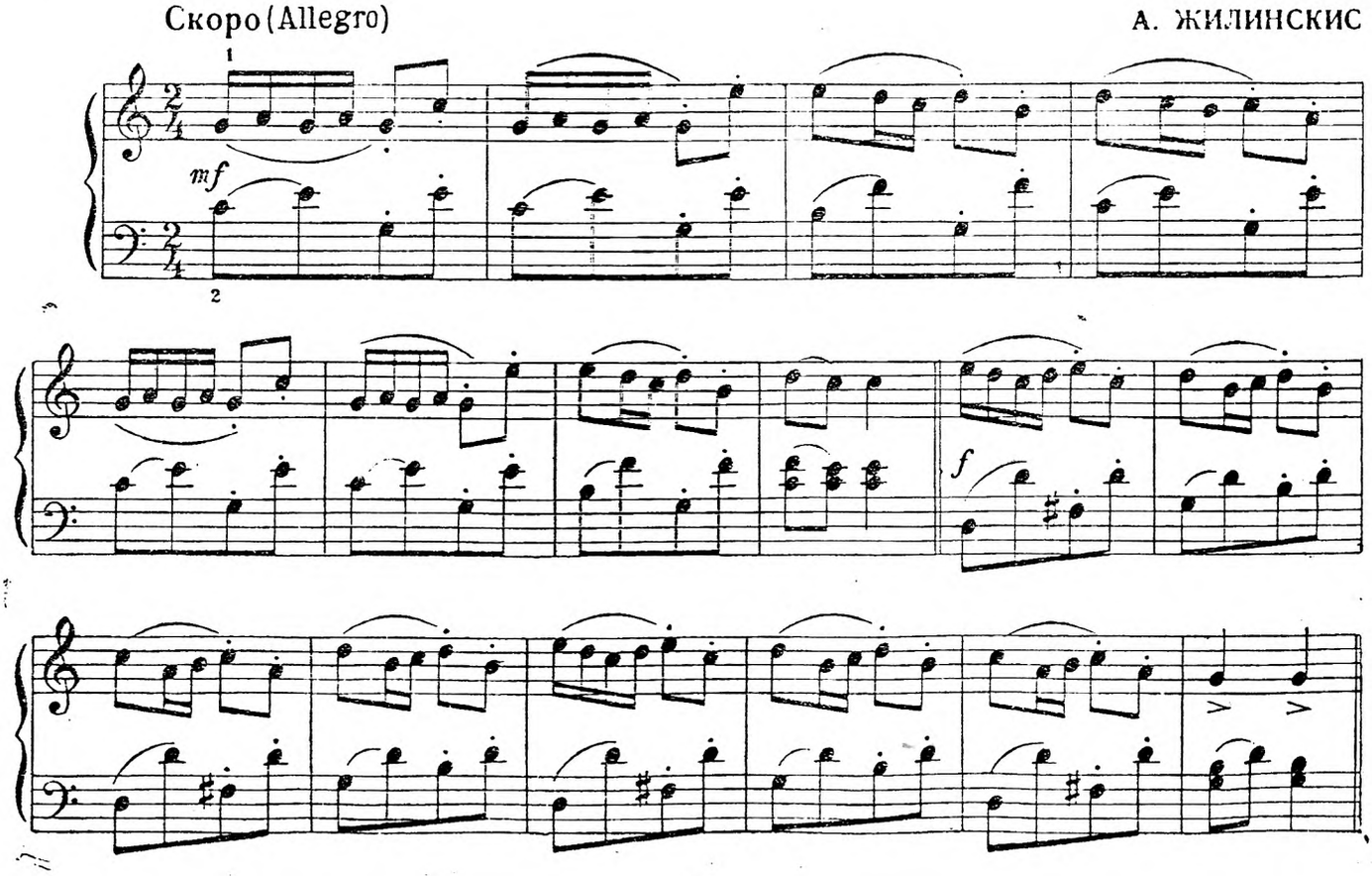

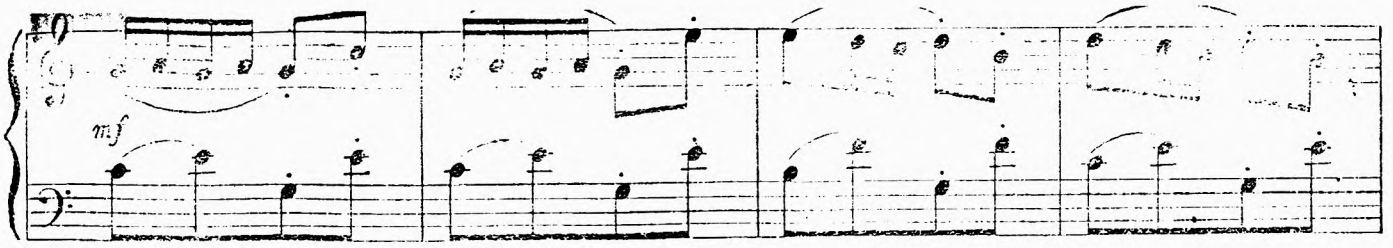

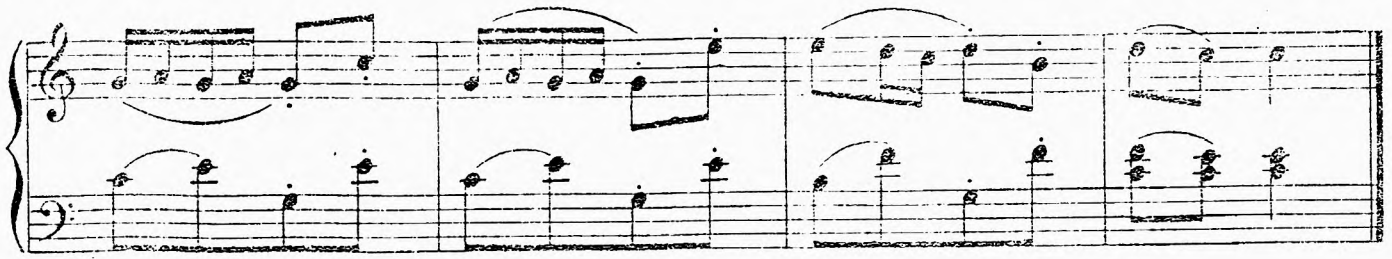

КОНТРДАНС

Старинный танец

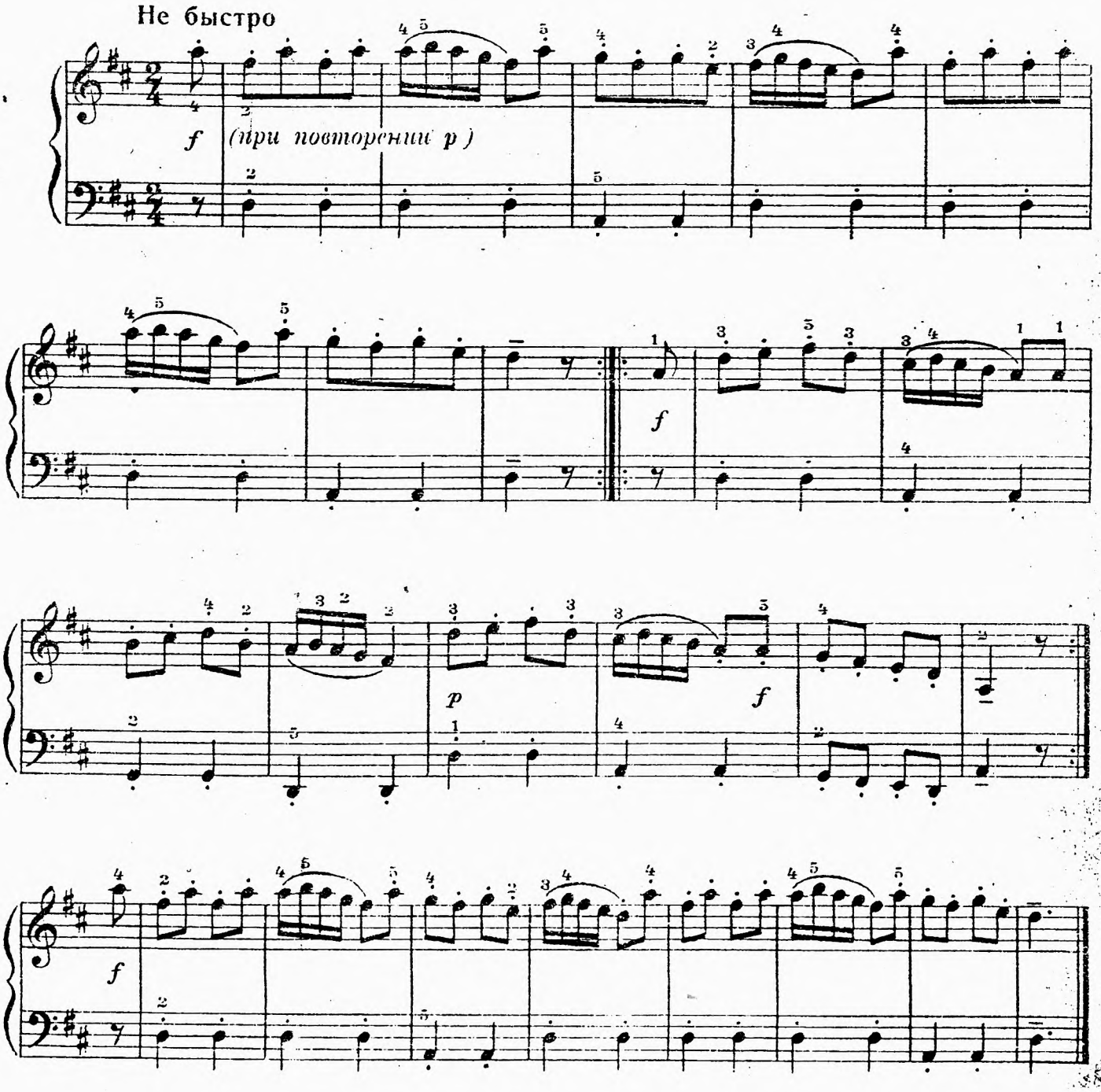

Этюд

В. Волков

Moderato

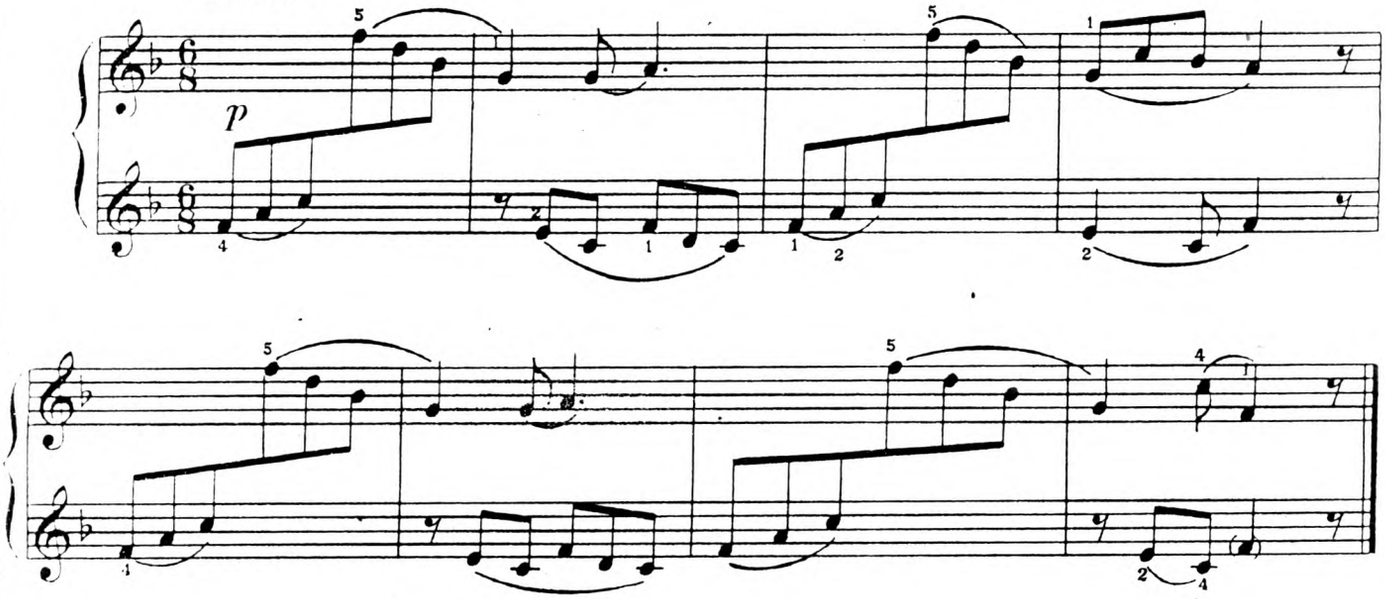

ЭТЮД

В. Волков.
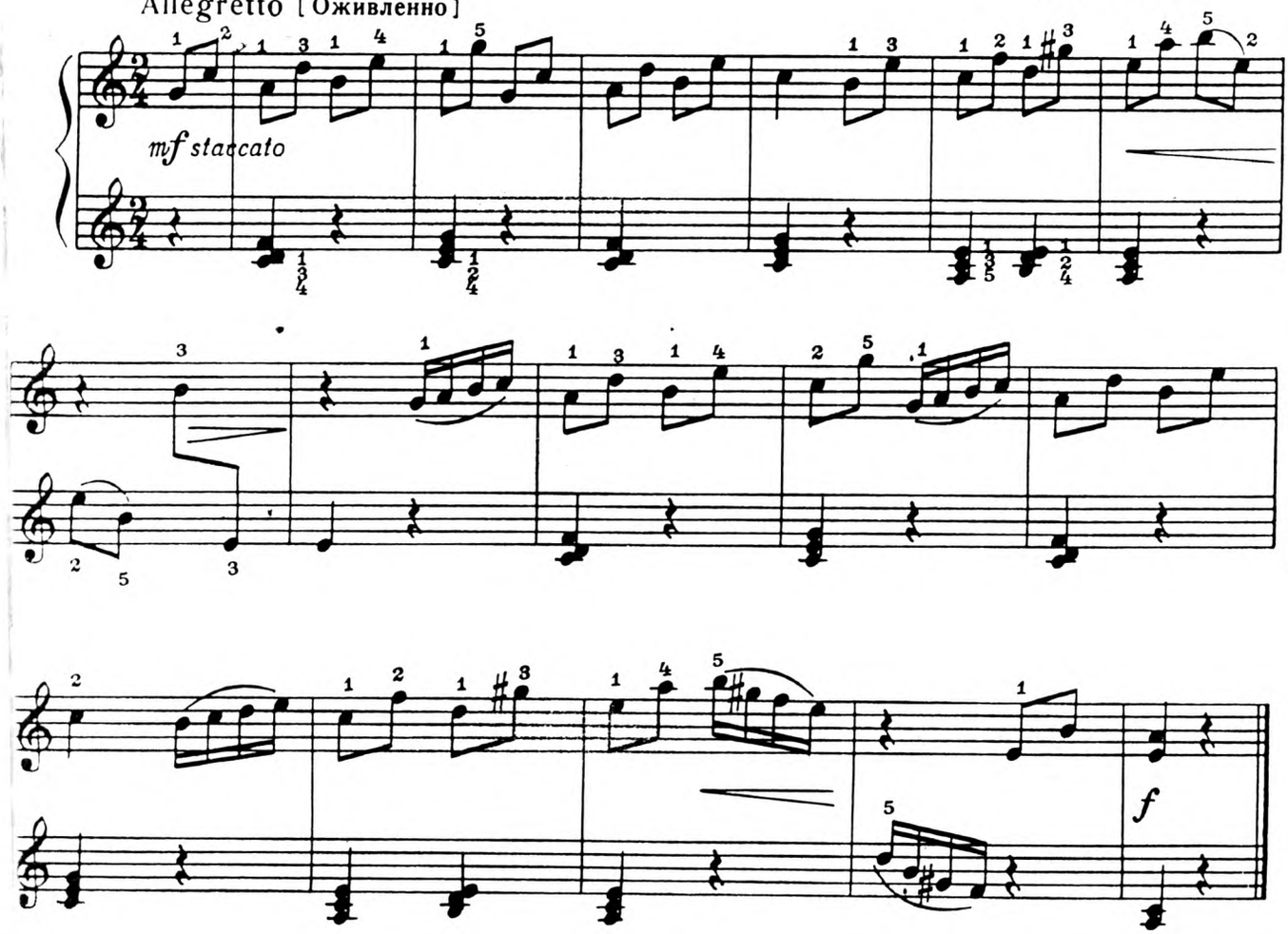
Allegretto [Оживлённо]